Primãvara gândului

pentru solisti, cor si orchestrã

Laura Manolache (2011)

Misterioso

Allegro (M.M. ♩ = c. 100)

Perc. — Maracas grav

Pno.

Bas solo — (vorbit) Pal - - - - - - - - ni - - - - - - - - e

Bas 1 — Pal - pal - pal - pal - - - - ni - ni - ni - ni - ni - - - - e - e - e - e - e - e - e - e

Bas 2 — Pal-pal - pal - pal-pal - - ni - ni-ni - ni - ni-ni - ni - - - e e - e e e e e e

Bas 3 — Pal - pal - pal - pal - ni - ni - ni - ni e e e e

Cb. — liscio s.p. ord. s.p. ord.

Perc.

Pno.

Bas solo — I - - - - - - men - - - - - - - - sa

T 3 — i i i i i i i i — mem - men - men men men men men — sa sa sa sa sa sa sa sa

B 1 — i i i i i — men men men men men men — sa sa sa sa sa sa sa

B 2 — i i i i i i — men men men men men men men — sa sa sa sa sa sa sa

B 3 — i i i i — men men men men — sa sa sa sa

Cb. — s.p.

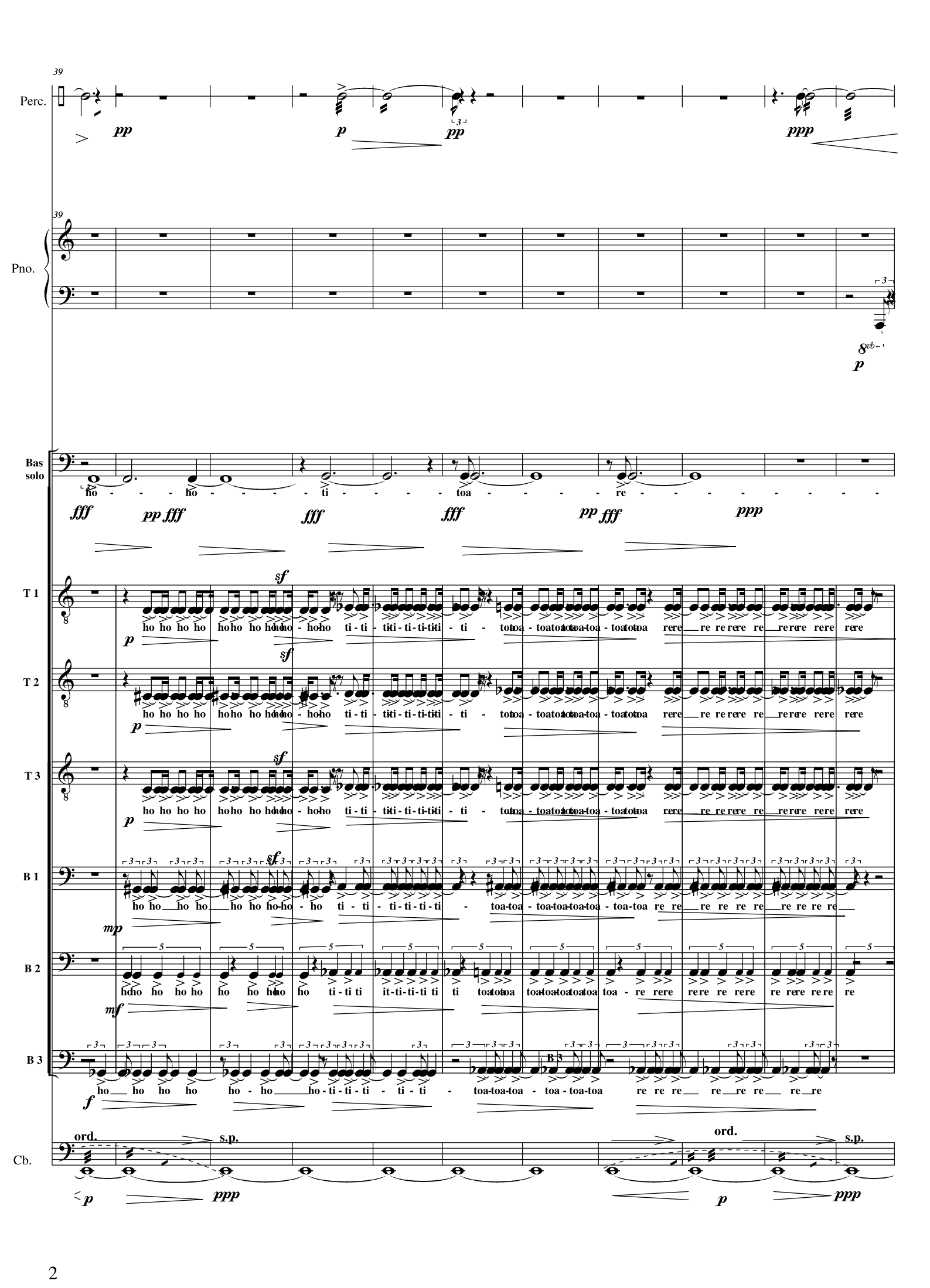
39
Perc.
pp
p
pp
ppp
39
Pno.
p
Bas solo
ho - - - ho - - - - ti - - - - - toa - - - - - - re - - - - - - - - - -
fff
pp fff
fff
fff
pp fff
ppp
T 1
sf
ho ho ho ho ho ho ho ho ho ho - ho ho ti - ti - ti ti - ti - ti - ti ti - ti - toa toa - toa toa toa - toa - toa toa toa rere re re re re re re re re re re re re
p
T 2
sf
ho ho ho ho ho ho ho ho ho ho - ho ho ti - ti - ti ti - ti - ti - ti ti - ti - toa toa - toa toa toa - toa - toa toa toa rere re re re re re re re re re re re re
p
T 3
sf
ho ho ho ho ho ho ho ho ho ho - ho ho ti - ti - ti ti - ti - ti - ti ti - ti - toa toa - toa toa toa - toa - toa toa toa rere re re re re re re re re re re re re
p
B 1
sf
ho ho ho ho ho ho ho ho - ho ti - ti - ti - ti - ti - ti toa - toa - toa - toa - toa - toa - toa - toa re re re re re re re re re re re re
mp
B 2
5
ho ho ho ho ho ho ho ho ho ho ti - ti ti it - ti - ti - ti ti ti toa toa toa toa toa toa toa toa toa - re rere rere re rere re re re re re re
mf
B 3
B 3
ho ho ho ho ho - ho ho - ti - ti - ti - ti - ti - toa - toa - toa - toa - toa - toa re re re re re re re re
f
Cb.
ord.
s.p.
ord.
s.p.
p
ppp
p
ppp

50

Perc.

p *ppp* *p* *pp* *ppp* *p*

50

Pno.

p, soptit

50

Bar. solo

soa-re - le turnaiu-lei sa unga o - si - i - le lu-mii ne - va - zu - te

f *ff* *p* *ff*

Bas solo

prin ca re sătrea - că

mp *mf* *f*

T 1

ca - re o u u u

pp *pp* *pp* *pp* *pp*

T 2

ca re o u u u

p *pp* *pp* *pp* *pp*

T 3

ca re o u u u

mp *pp* *pp* *pp* *pp*

B 1

prin o u u u să

ppp *pp* *pp* *pp* *pp* *mp*

B 2

prin o u u u să

pp *pp* *pp* *pp* *pp* *mf*

B 3

prin o u u u să treacă

p *pp* *pp* *pp* *pp* *f*

Cb.

ord. s.p.

p *ppp*

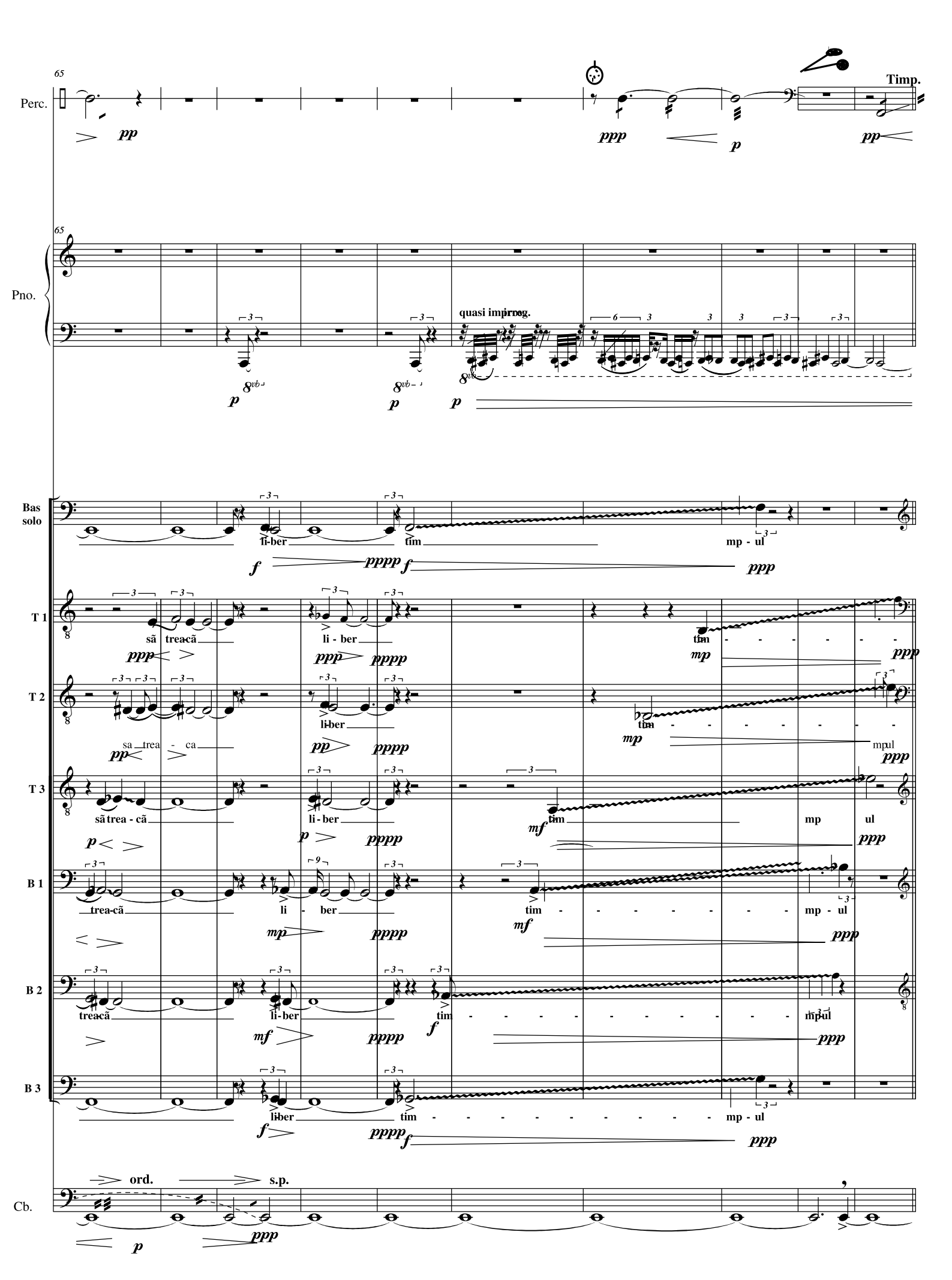
65
Perc.
Timp.
Pno.
quasi improv.
Bas solo
li-ber
tim
mp - ul
T 1
sã trea-cã
li - ber
tim
T 2
sa trea - ca
li-ber
tim
mpul
T 3
sã trea - cã
li-ber
tim
mp ul
B 1
trea-cã
li - ber
tim
mp - ul
B 2
trea-cã
li-ber
tim
mpul
B 3
liber
tim
mp - ul
Cb.
ord.
s.p.

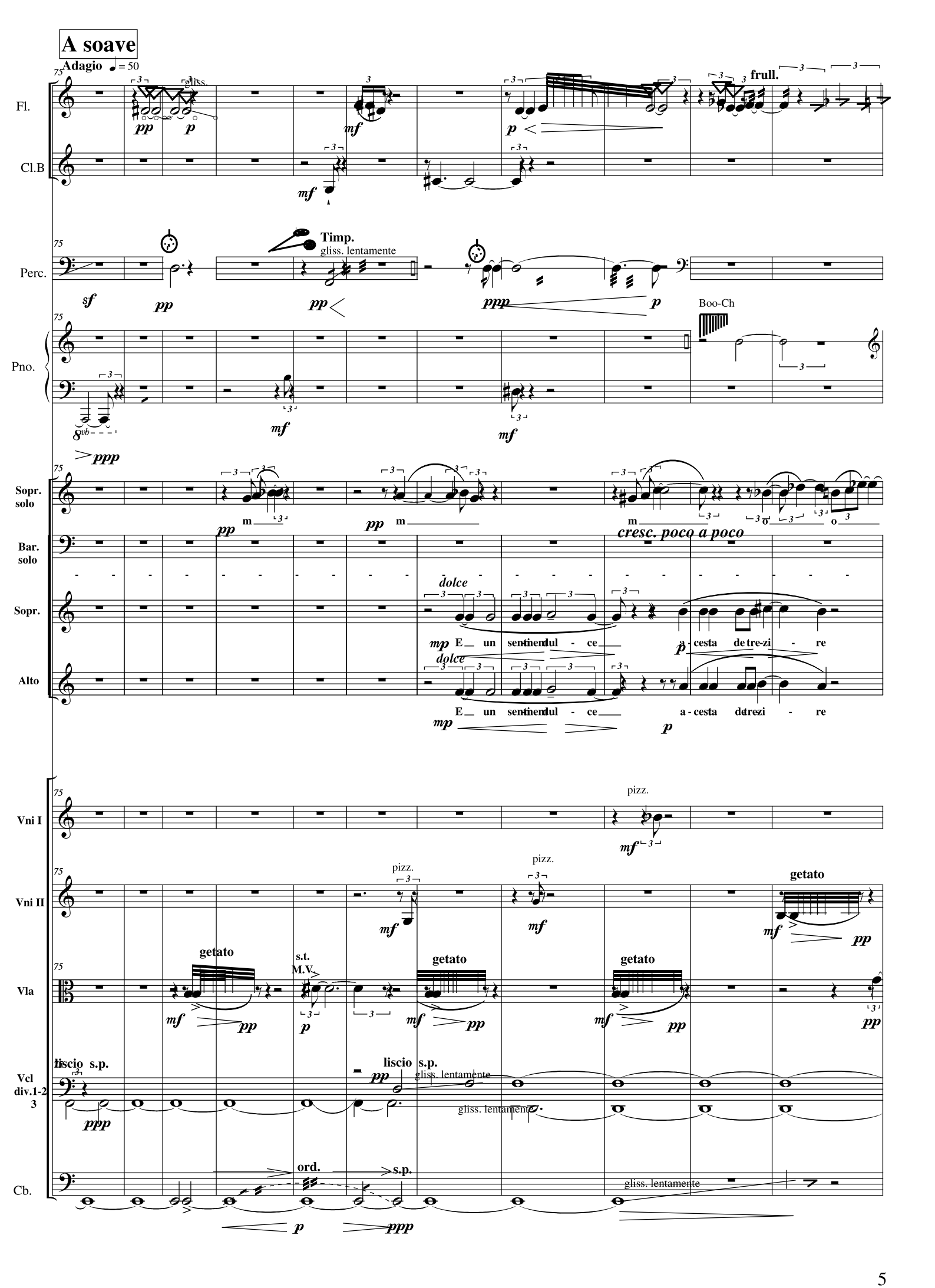
A soave
Adagio ♩ = 50
Fl.
gliss.
frull.
Cl.B
Perc.
Timp.
gliss. lentamente
Pno.
Boo-Ch
Sopr. solo
cresc. poco a poco
Bar. solo
Sopr.
dolce
E un sentimento dolce
a cesta de trezi re
Alto
Vni I
pizz.
Vni II
getato
Vla
s.t.
M.V.
Vcl div.1-2 3
liscio s.p.
gliss. lentamente
Cb.
ord.
s.p.

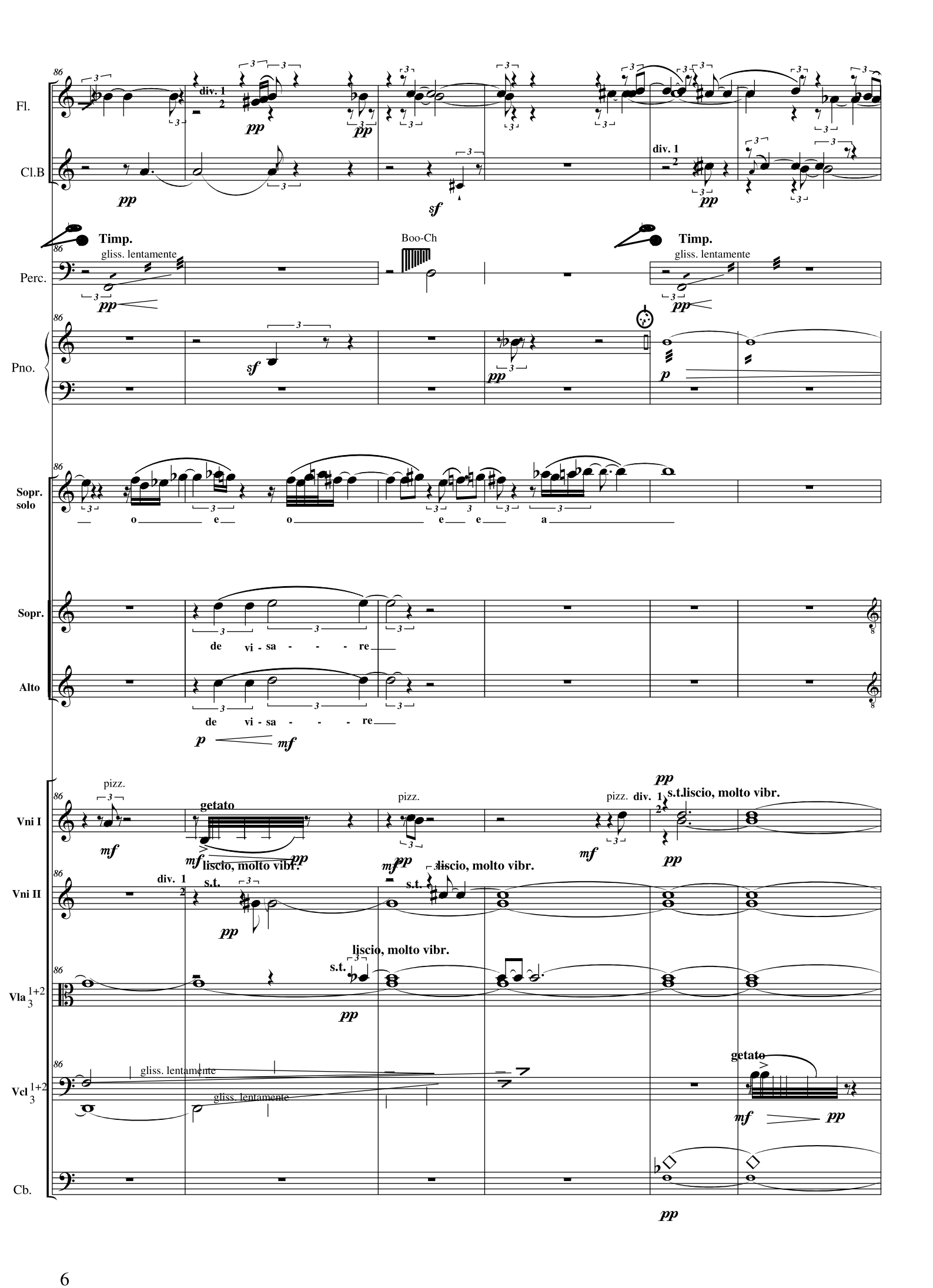
Fl.
Cl.B
div. 1
2
pp
sf
Timp.
gliss. lentamente
Boo-Ch
Perc.
Pno.
p
Sopr. solo
o e o e e a
Sopr.
de vi - sa - - - re
Alto
mf
Vni I
pizz.
getato
s.t.liscio, molto vibr.
Vni II
s.t.
liscio, molto vibr.
Vla 1+2 3
Vcl 1+2 3
Cb.

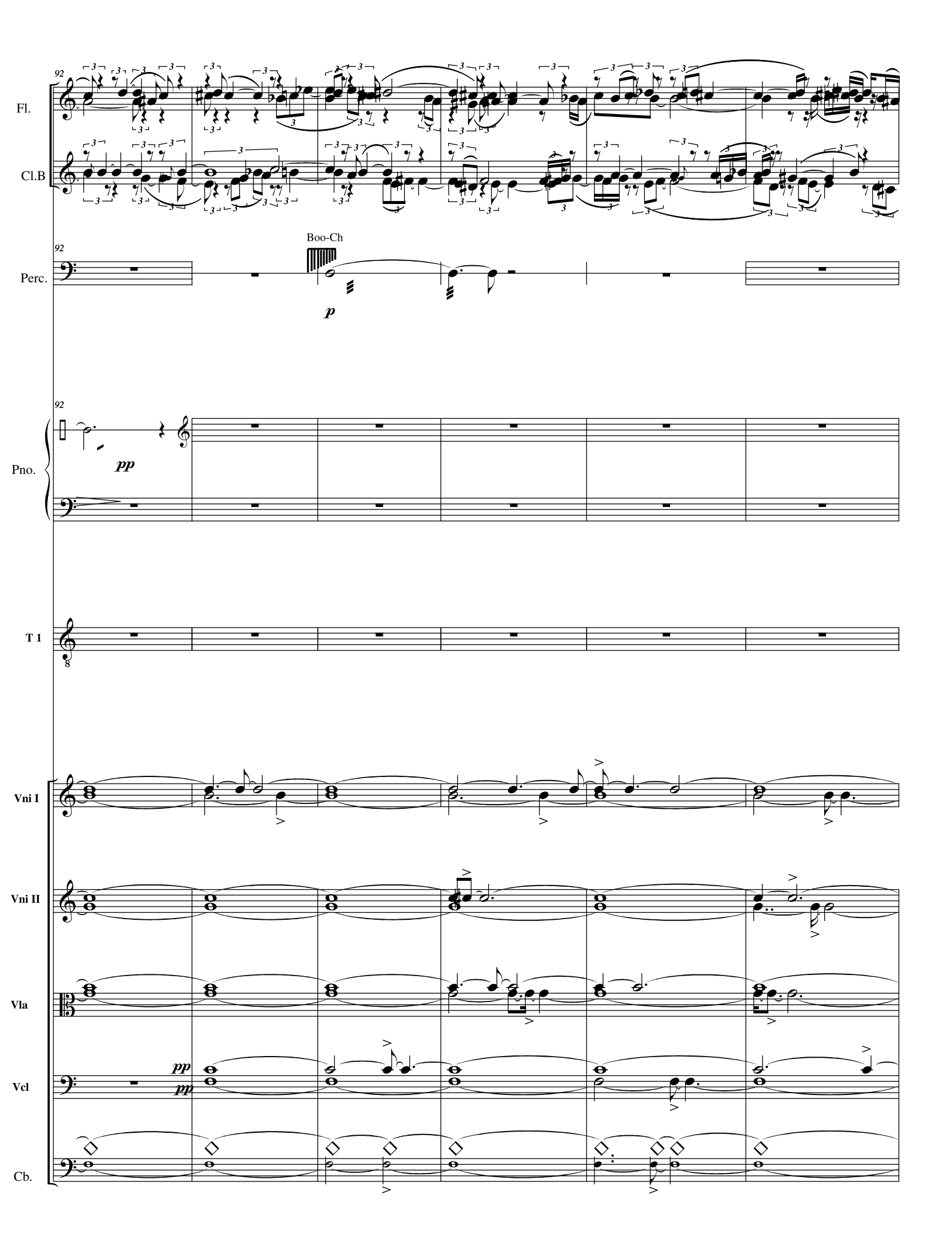
92
Fl.
Cl.B
Perc.
Boo-Ch
p
Pno.
pp
T 1
Vni I
Vni II
Vla
Vcl
Cb.

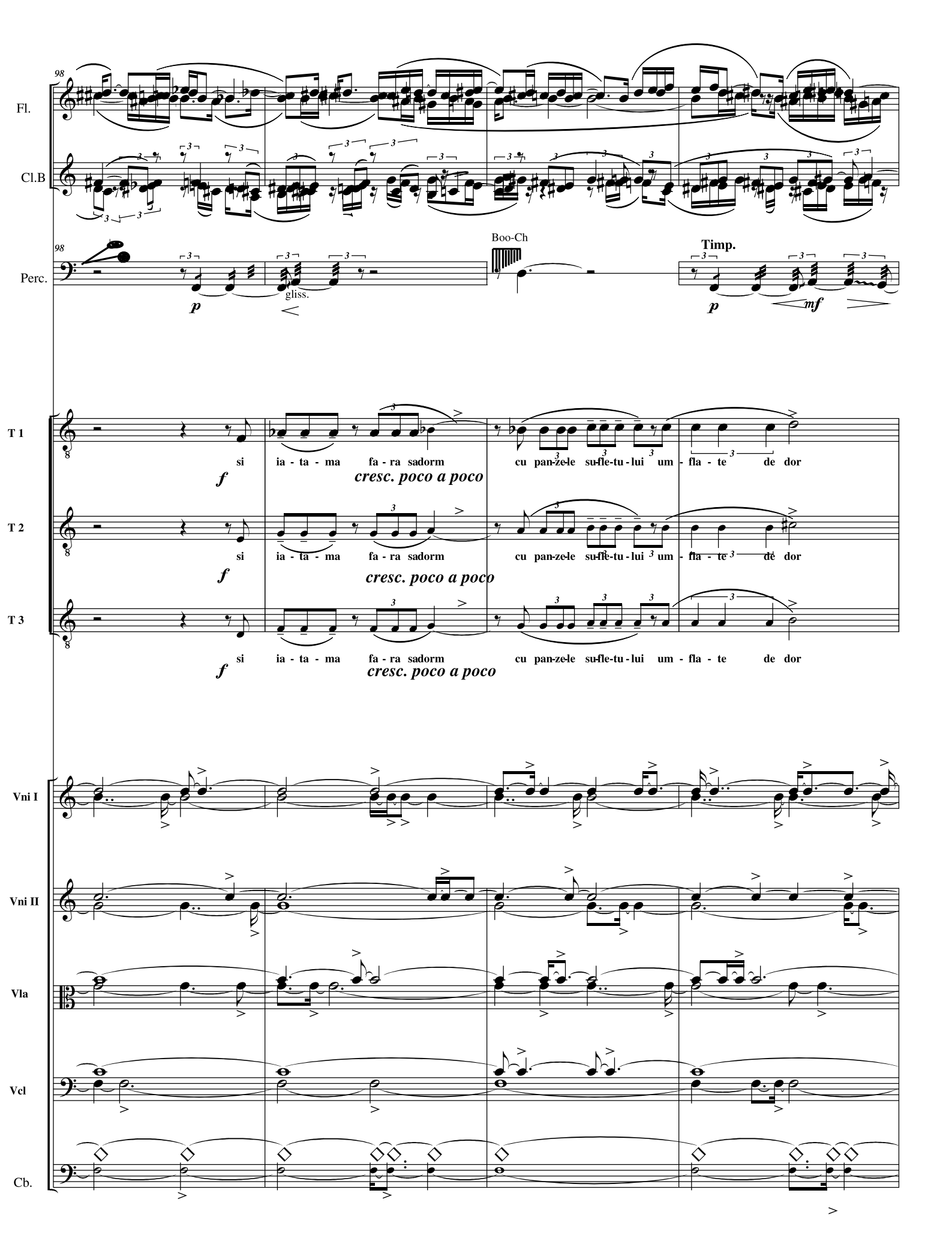
98
Fl.
Cl.B
Perc.
Boo-Ch
Timp.
p
gliss.
mf
T 1
T 2
T 3
si ia - ta - ma fa - ra sadorm cu pan-ze-le su-fle-tu - lui um - fla - te de dor
f
cresc. poco a poco
Vni I
Vni II
Vla
Vcl
Cb.

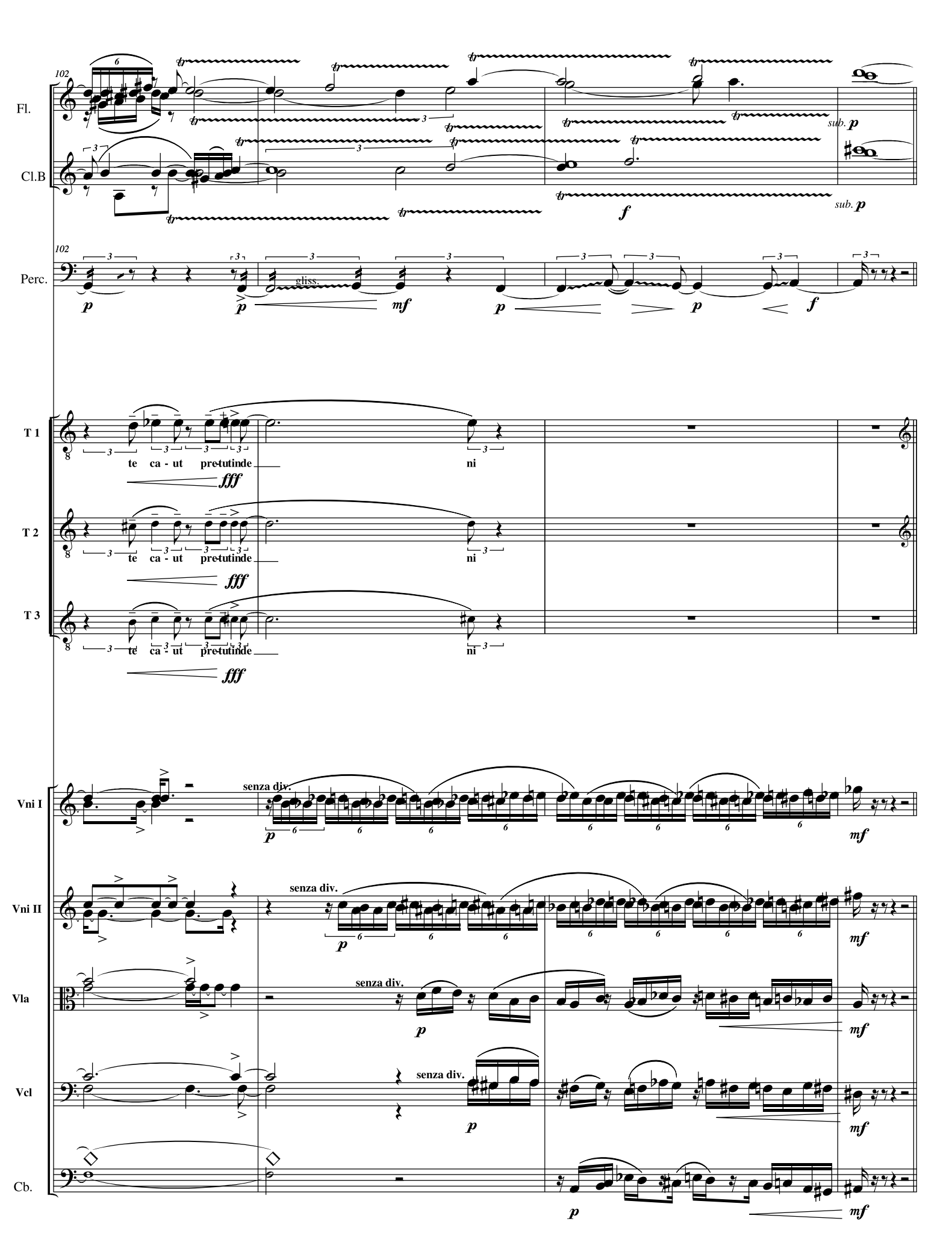
Fl.
Cl.B
Perc.
T 1
T 2
T 3
te ca - ut pre-tutinde ni
Vni I
Vni II
Vla
Vcl
Cb.
senza div.
sub. p
gliss.

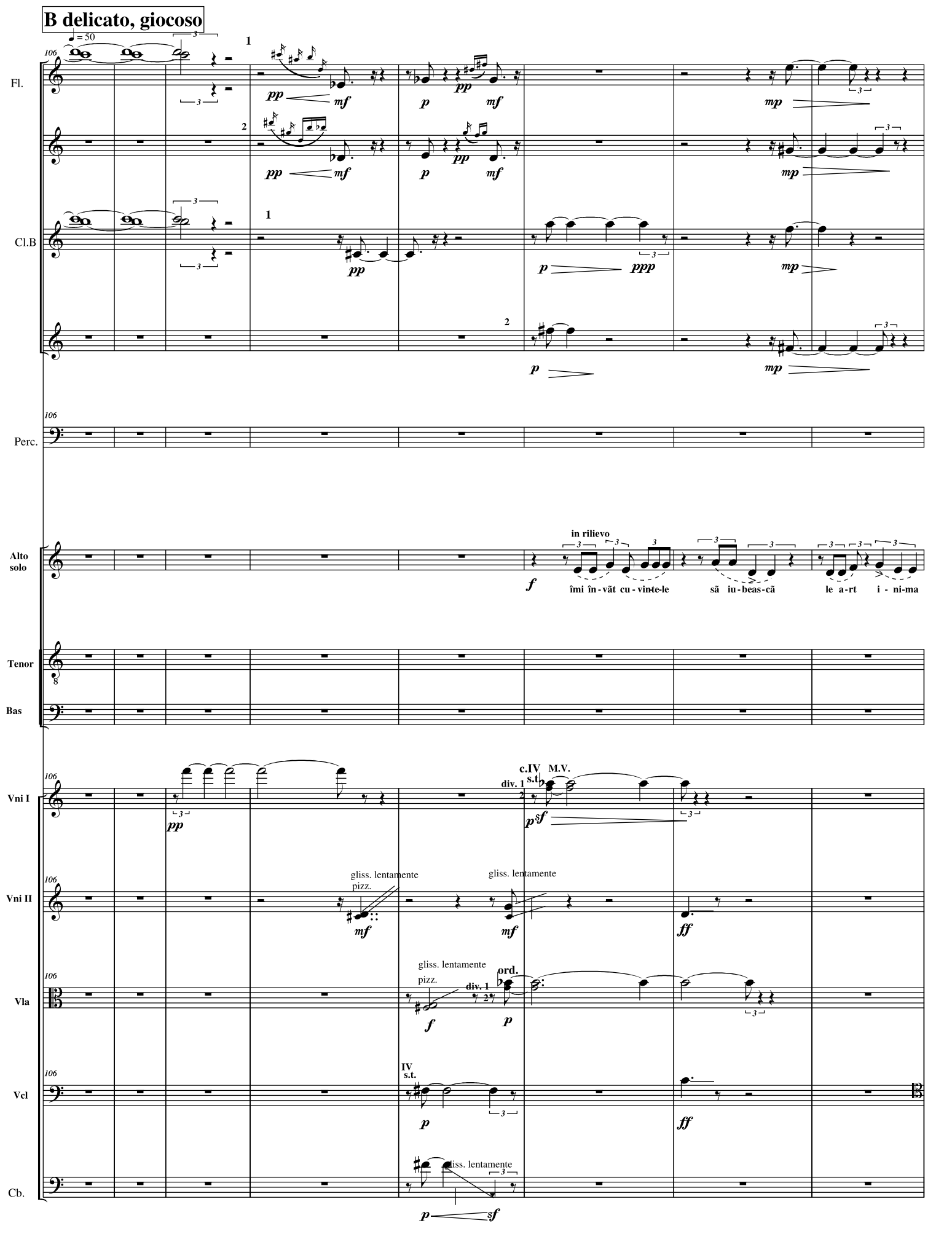
B delicato, giocoso
♩ = 50
106
Fl.
Cl.B
Perc.
Alto solo
in rilievo
îmi în - văt cu - vinte-le
să iu - beas - că
le a - rt i - ni - ma
Tenor
Bas
Vni I
c.IV s.t.
M.V.
div. 1
Vni II
gliss. lentamente
pizz.
Vla
ord.
Vcl
IV s.t.
Cb.

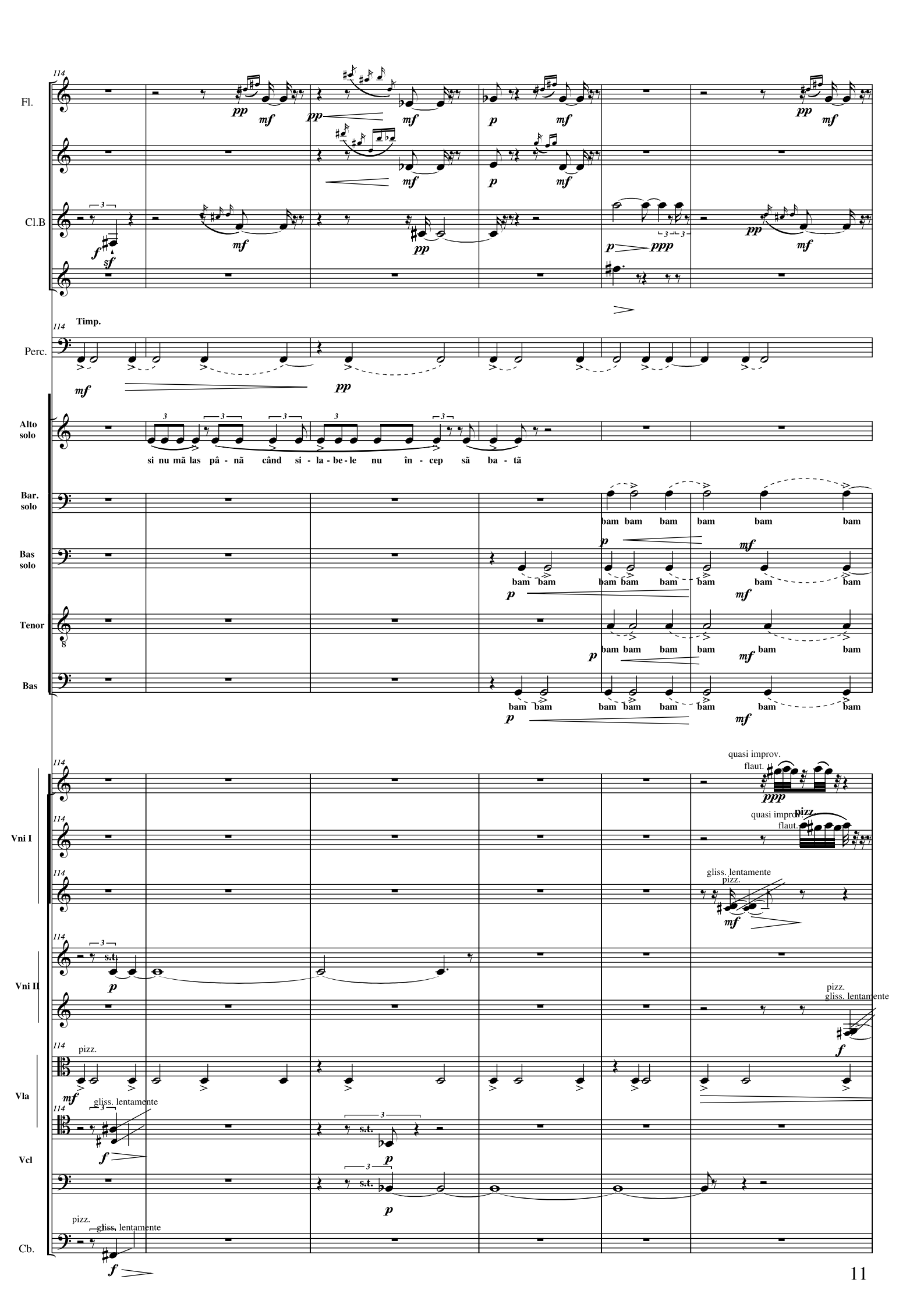
Fl.
Cl.B
Timp.
Perc.
Alto solo
si nu mă las pâ - nă când si - la - be - le nu în - cep să ba - tă
Bar. solo
bam bam bam bam bam bam
Bas solo
bam bam bam bam bam bam bam bam
Tenor
bam bam bam bam bam bam
Bas
bam bam bam bam bam bam bam bam
Vni I
quasi improv. flaut.
pizz.
gliss. lentamente
pizz.
Vni II
s.t.
pizz.
gliss. lentamente
Vla
pizz.
Vcl
gliss. lentamente
s.t.
Cb.
pizz.
gliss. lentamente

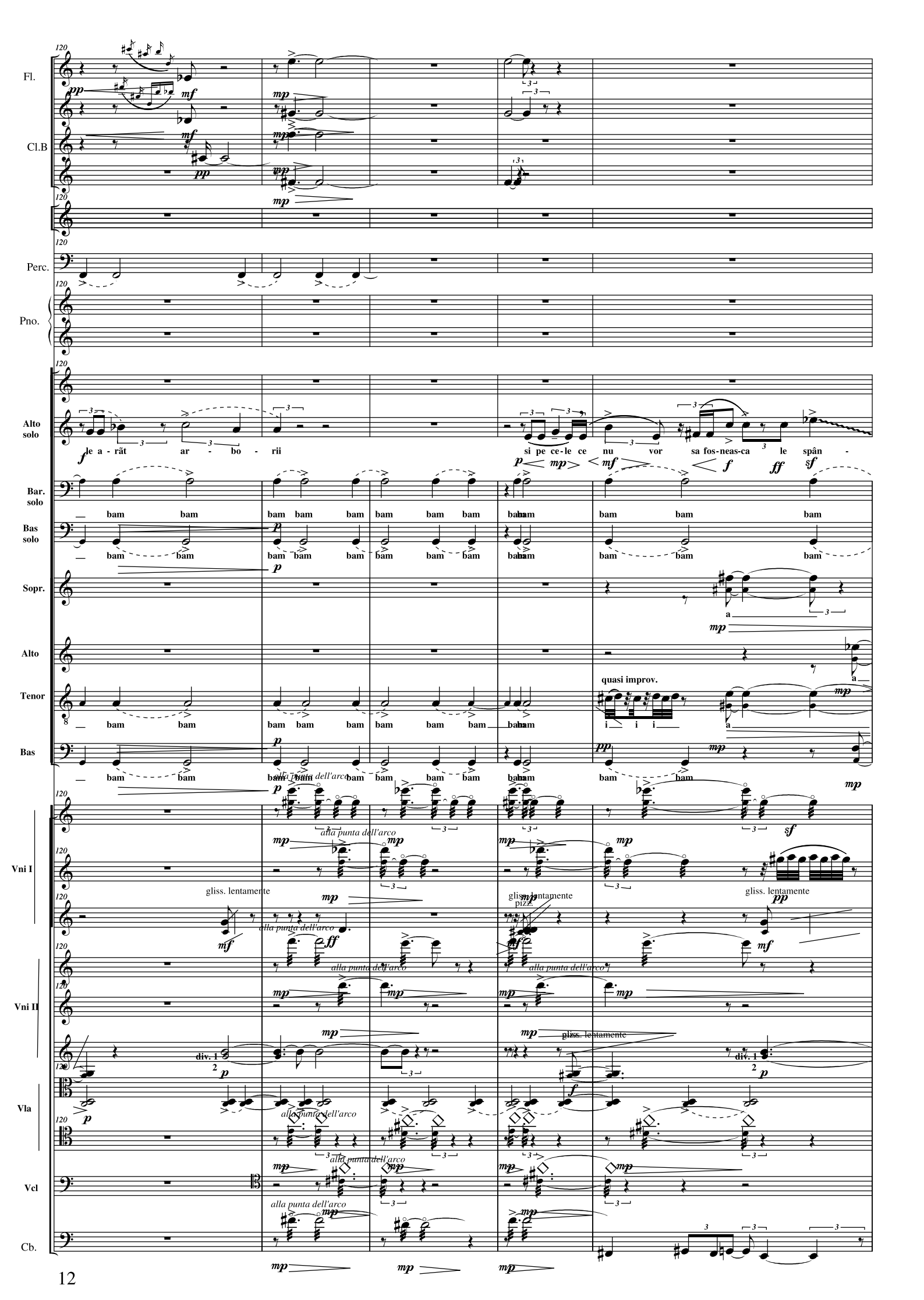
Fl.
Cl.B
Perc.
Pno.
Alto solo
le a - rāt ar - bo - rii
si pe ce-le ce nu vor sa fos-neas-ca le spân -
Bar. solo
bam bam bam bam bam bam bam bam bam bam bam bam
Bas solo
bam bam bam bam bam bam bam bam bam bam bam bam
Sopr.
Alto
Tenor
quasi improv.
i i i
Bas
alla punta dell'arco
Vni I
gliss. lentamente
Vni II
div. 1
Vla
Vcl
Cb.

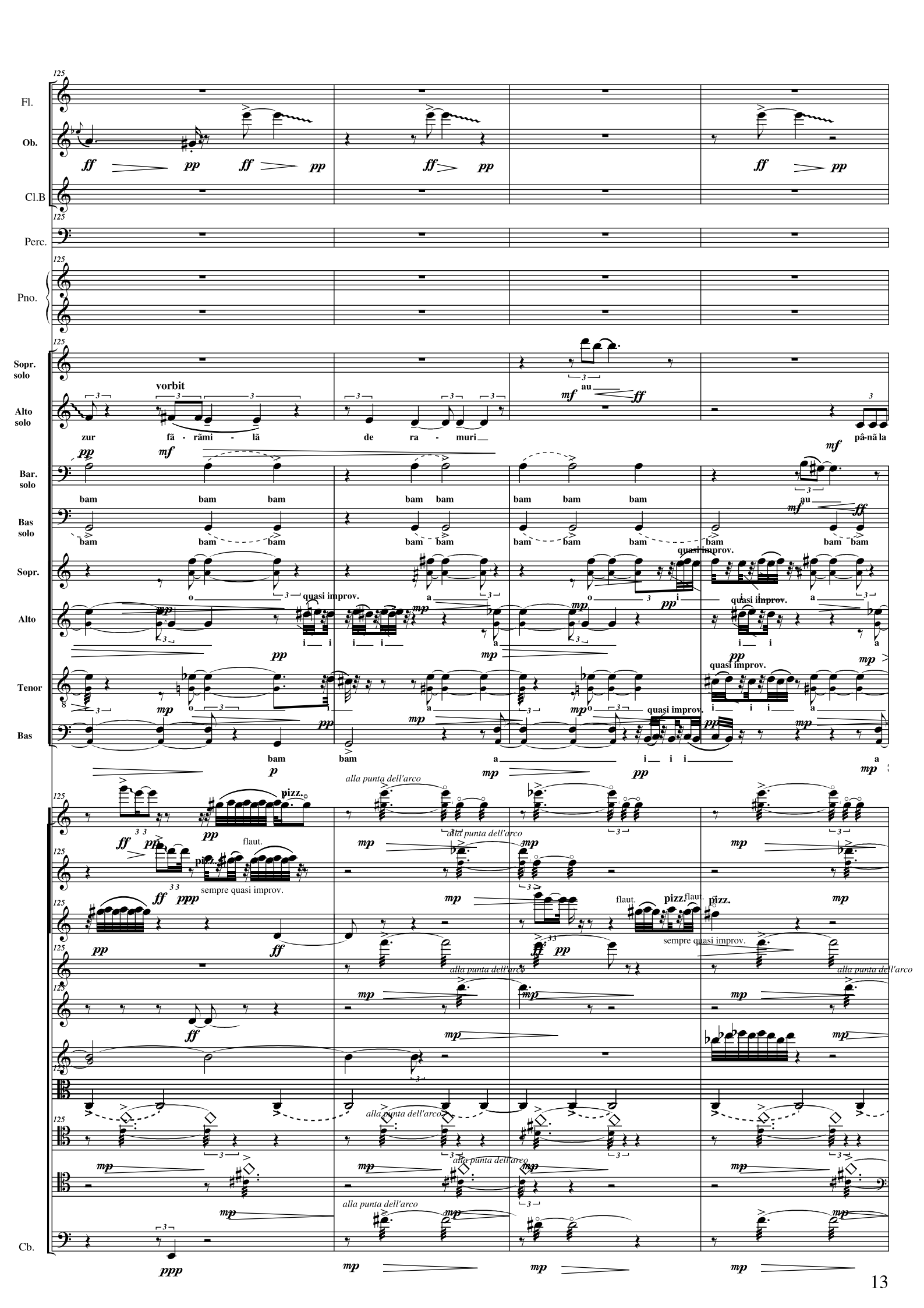
Fl.
Ob.
Cl.B
Perc.
Pno.
Sopr. solo
Alto solo
Bar. solo
Bas solo
Sopr.
Alto
Tenor
Bas
Cb.
vorbit
zur fă - rămi - lă de ra - muri
pâ-nă la
au
bam bam bam
quasi improv.
alla punta dell'arco
pizz.
flaut.
sempre quasi improv.

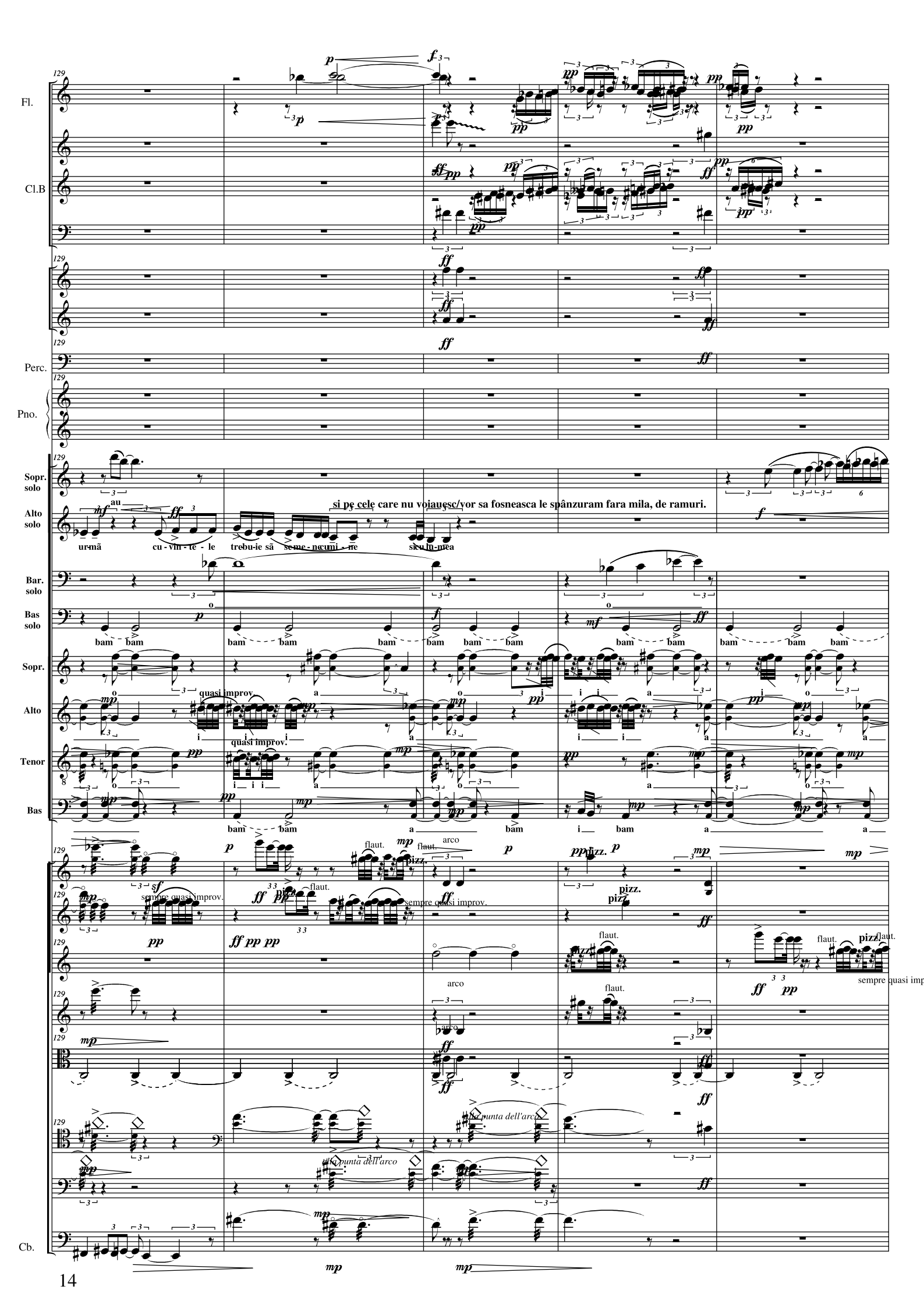
Fl.
Cl.B
Perc.
Pno.
Sopr. solo
Alto solo
Bar. solo
Bas solo
Sopr.
Alto
Tenor
Bas
Cb.
si pe cele care nu voiaușc/vor sa fosneasca le spânzuram fara mila, de ramuri.
urmă cu - vin - te - le trebu-ie să se-me - nșumi - ne sicu-lu-mea
bam bam bam bam bam bam bam bam bam bam bam bam bam bam bam
quasi improv.
sempre quasi improv.
flaut.
pizz.
arco
alla punta dell'arco

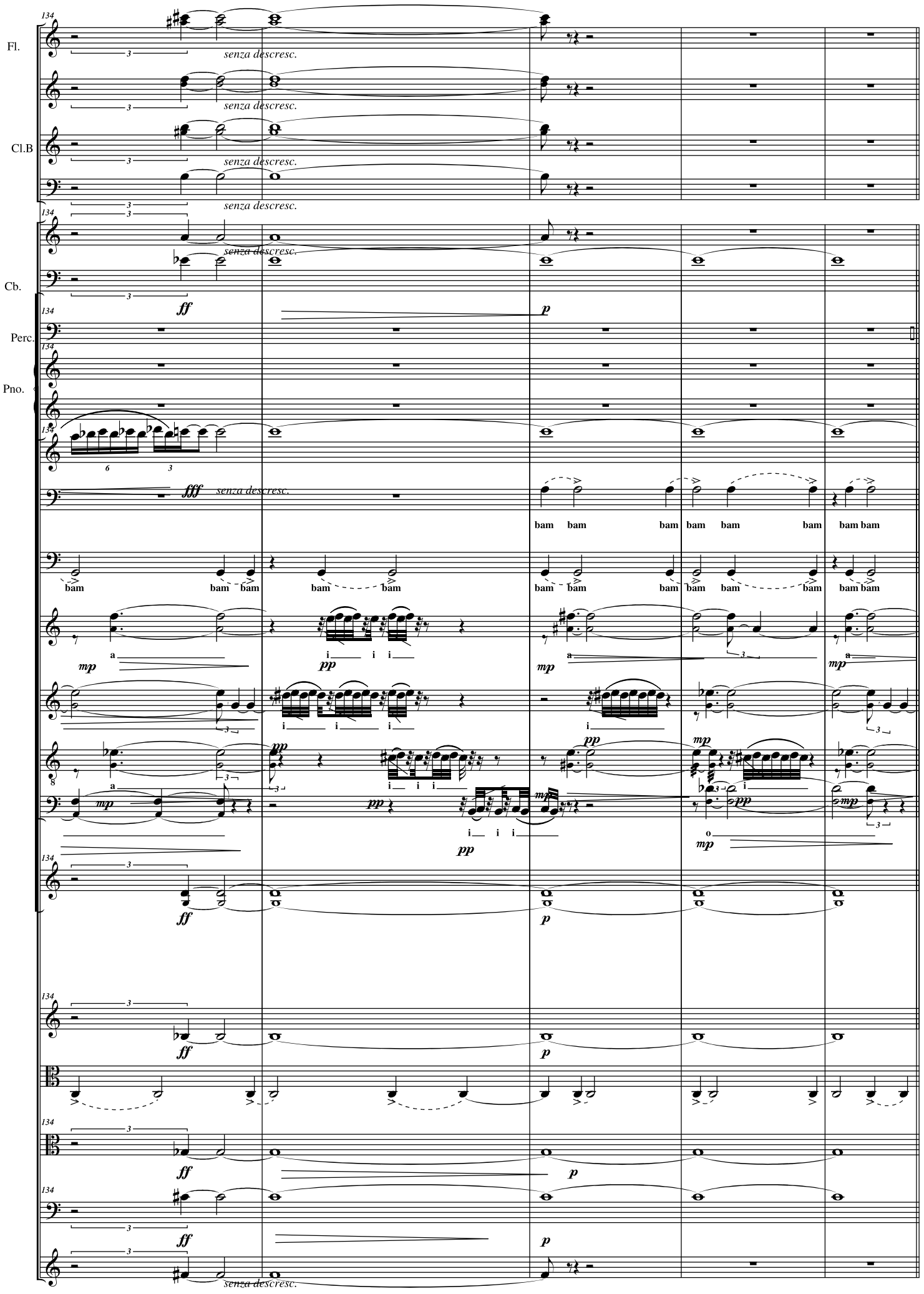
Fl.
Cl.B
Cb.
Perc.
Pno.
senza descresc.
ff
p
ffff
bam
mp
pp

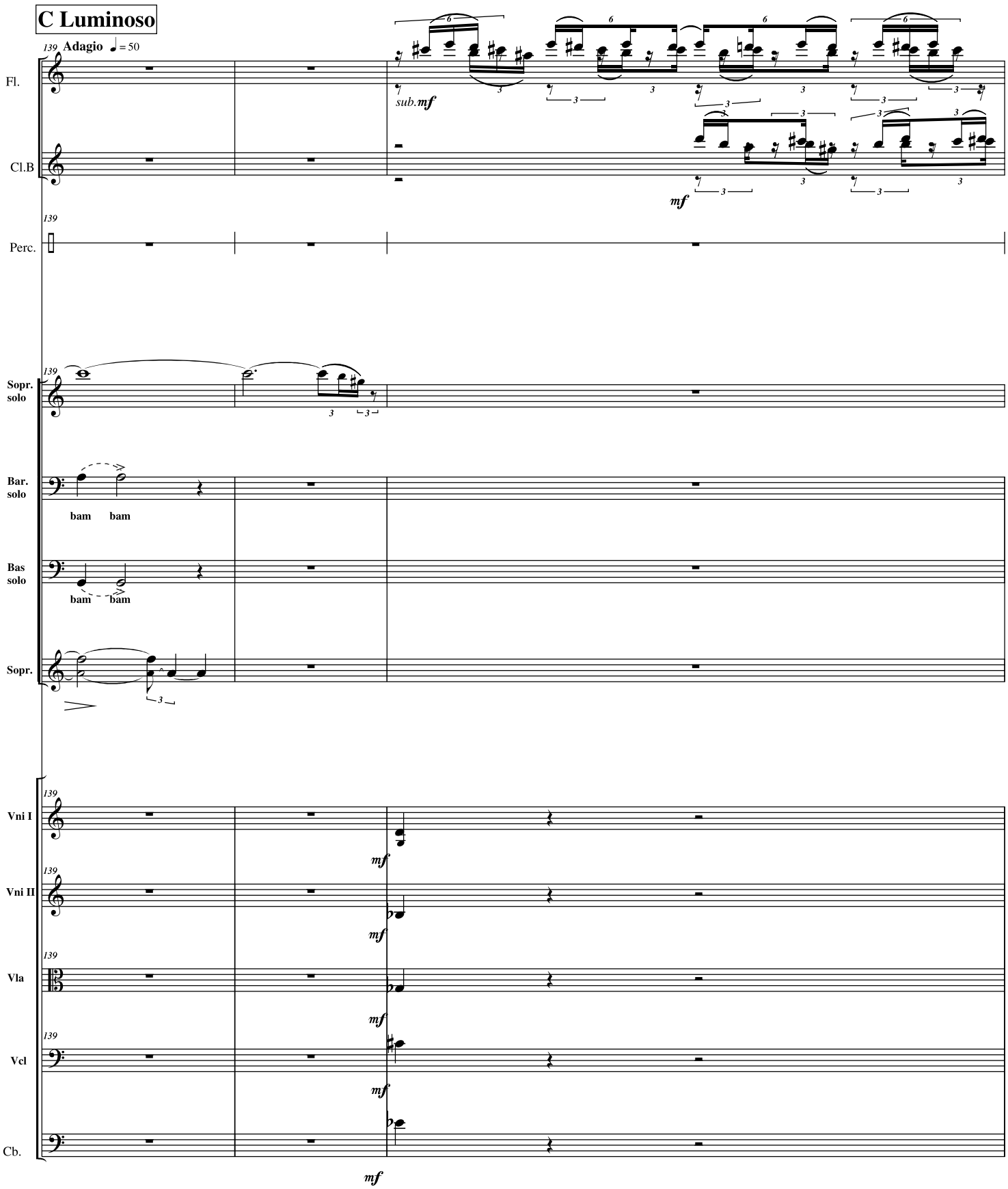
C Luminoso
139 Adagio ♩ = 50
Fl.
sub.mf
Cl.B
mf
139
Perc.
139
Sopr. solo
Bar. solo
bam bam
Bas solo
bam bam
Sopr.
139
Vni I
mf
139
Vni II
mf
139
Vla
mf
139
Vcl
mf
Cb.
mf

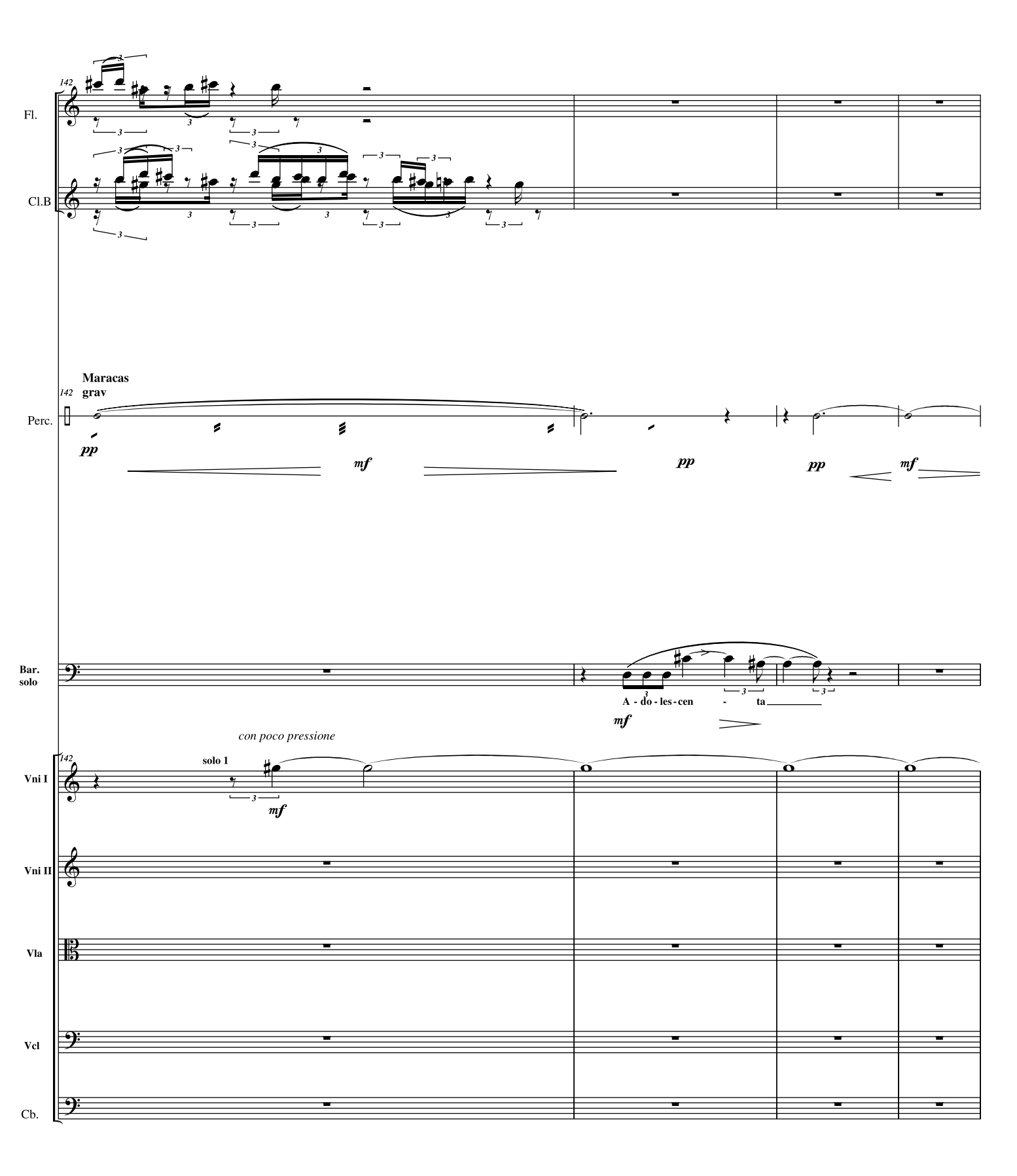
142
Fl.
Cl.B
Maracas
grav
Perc.
pp
mf
pp
pp
mf
Bar.
solo
A - do - les - cen - ta
mf
con poco pressione
solo 1
Vni I
mf
Vni II
Vla
Vcl
Cb.

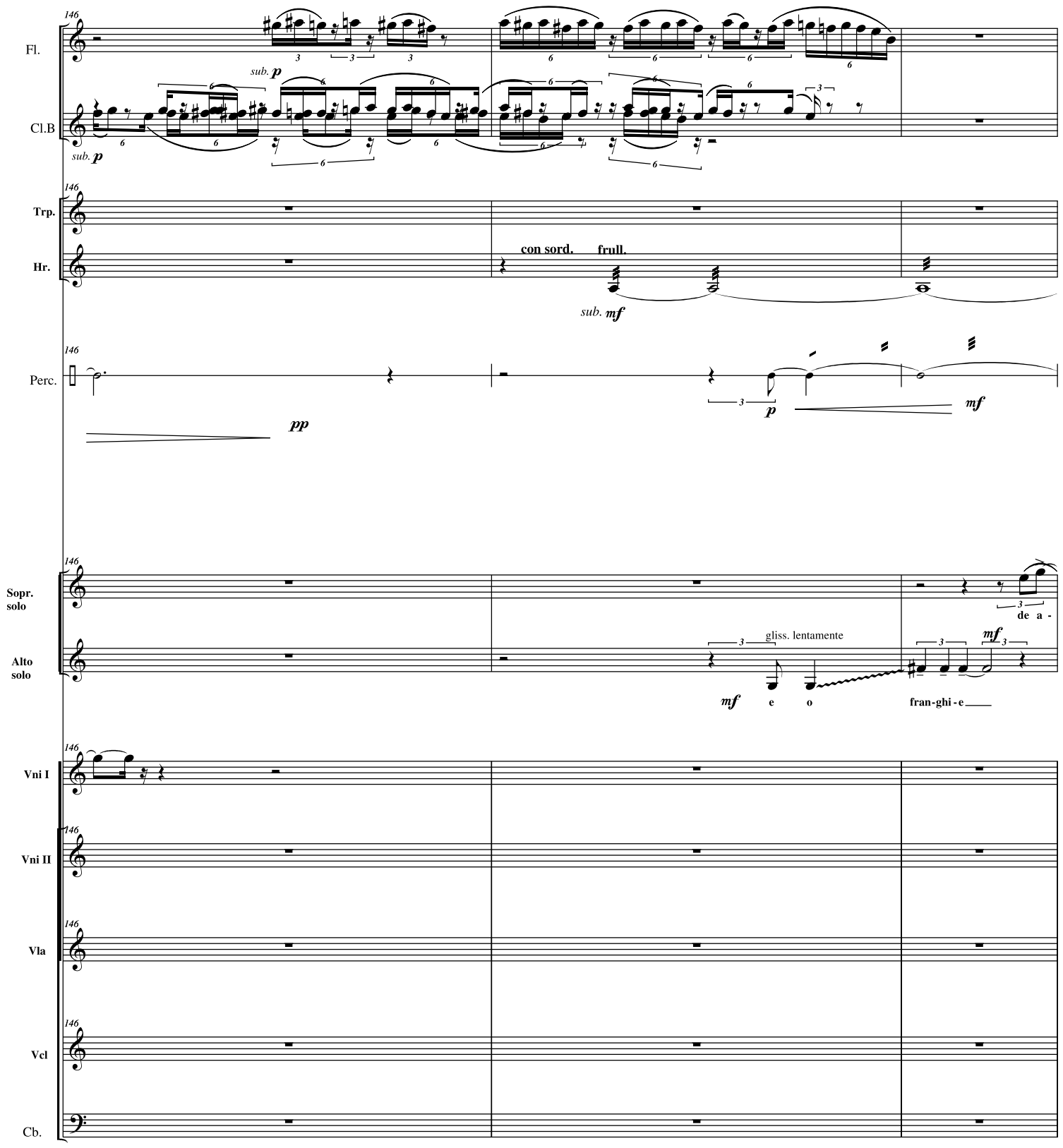
146
Fl.
sub. p
Cl.B
sub. p
Trp.
Hr.
con sord.
frull.
sub. mf
Perc.
pp
p
mf
Sopr. solo
de a -
Alto solo
gliss. lentamente
mf
e o
fran-ghi-e
Vni I
Vni II
Vla
Vcl
Cb.

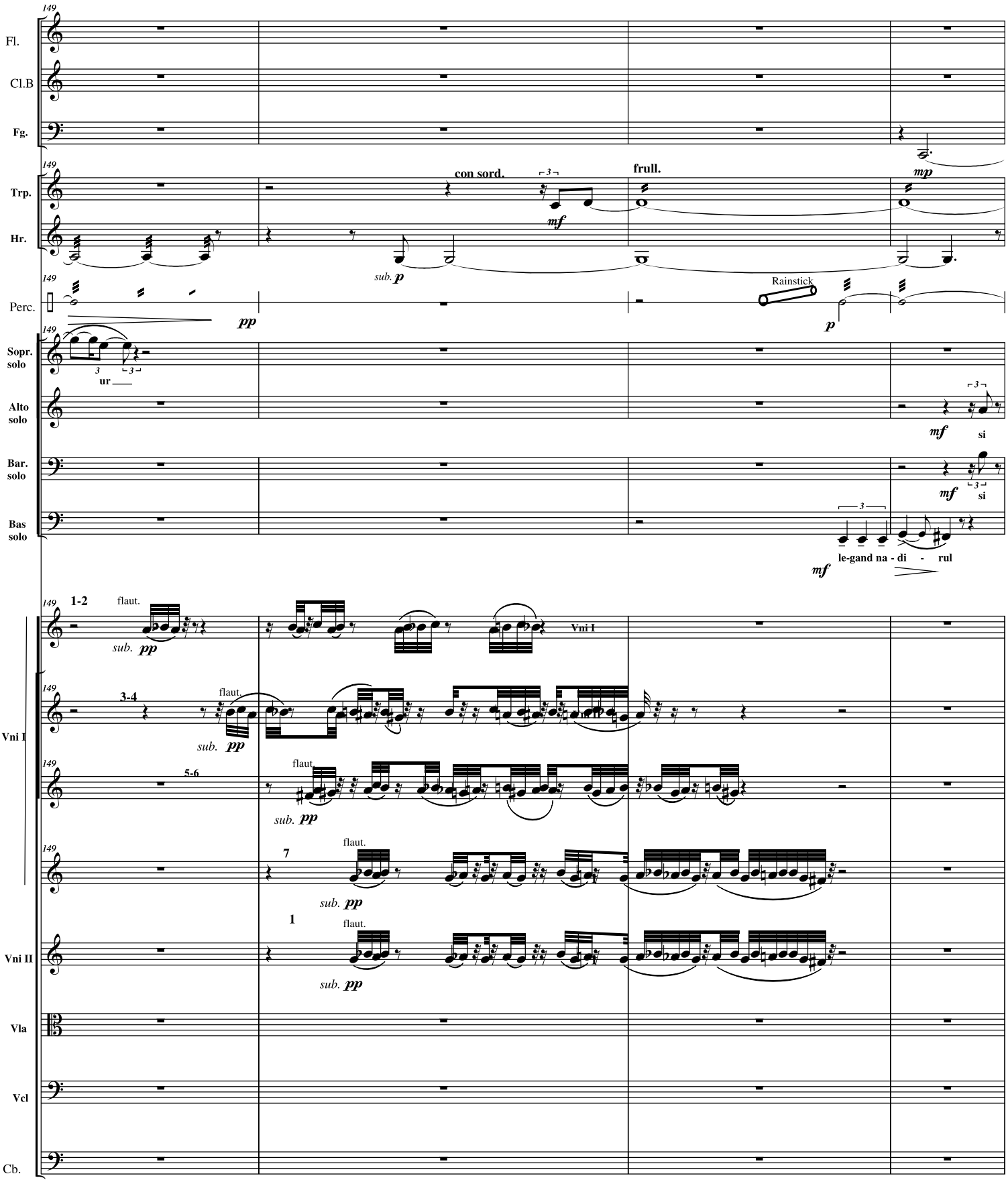
149
Fl.
Cl.B
Fg.
Trp.
Hr.
Perc.
Sopr. solo
Alto solo
Bar. solo
Bas solo
Vni I
Vni II
Vla
Vcl
Cb.
con sord.
frull.
mf
mp
sub. p
pp
Rainstick
p
ur
mf
si
le-gand na - di - rul
1-2
flaut.
sub. pp
Vni I
3-4
5-6
7
1

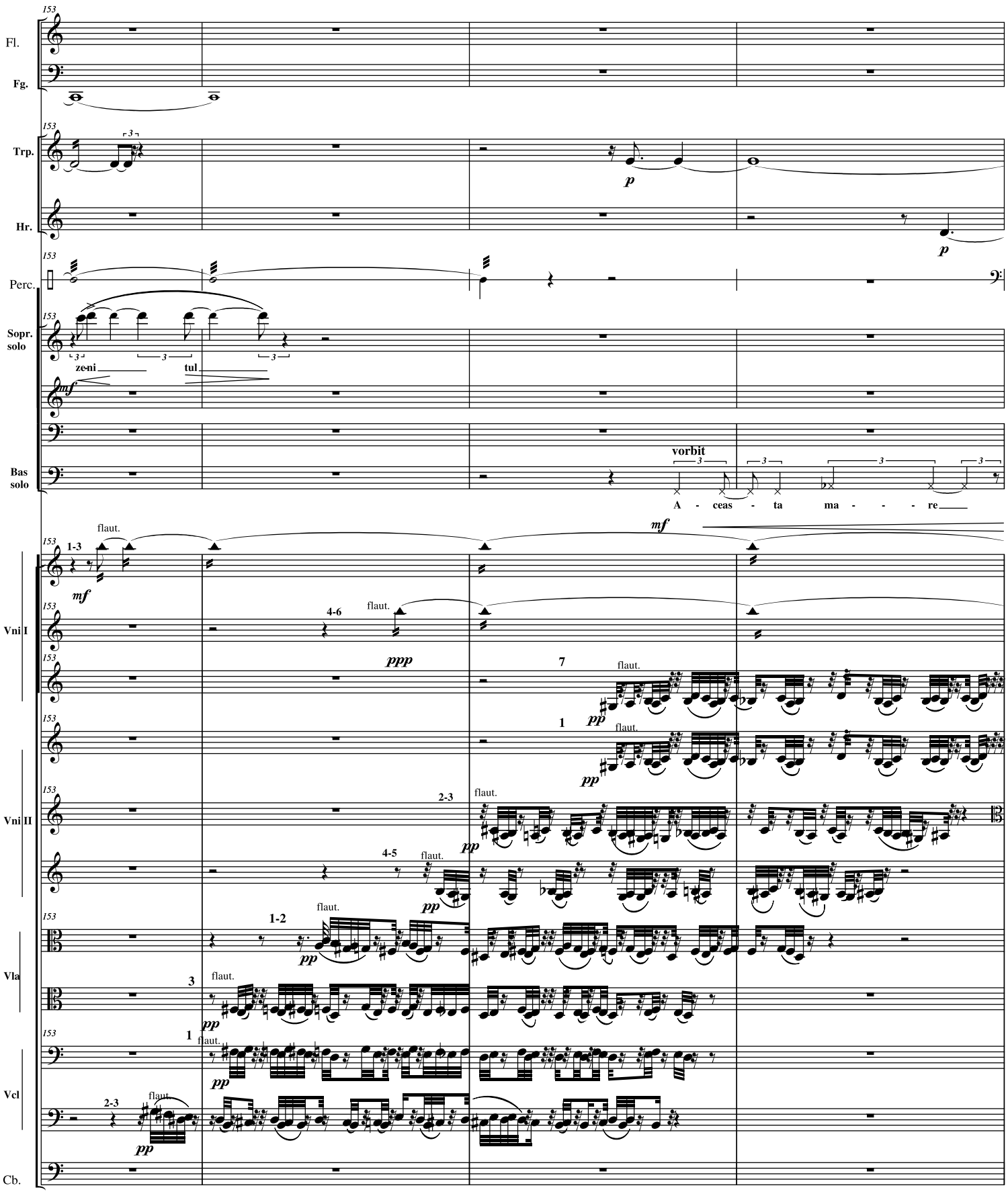
Fl.
Fg.
Trp.
Hr.
Perc.
Sopr. solo
ze-ni
tul
Bas solo
vorbit
A - ceas - ta ma - - - re
Vni I
Vni II
Vla
Vcl
Cb.
flaut.
mf
pp
ppp
p

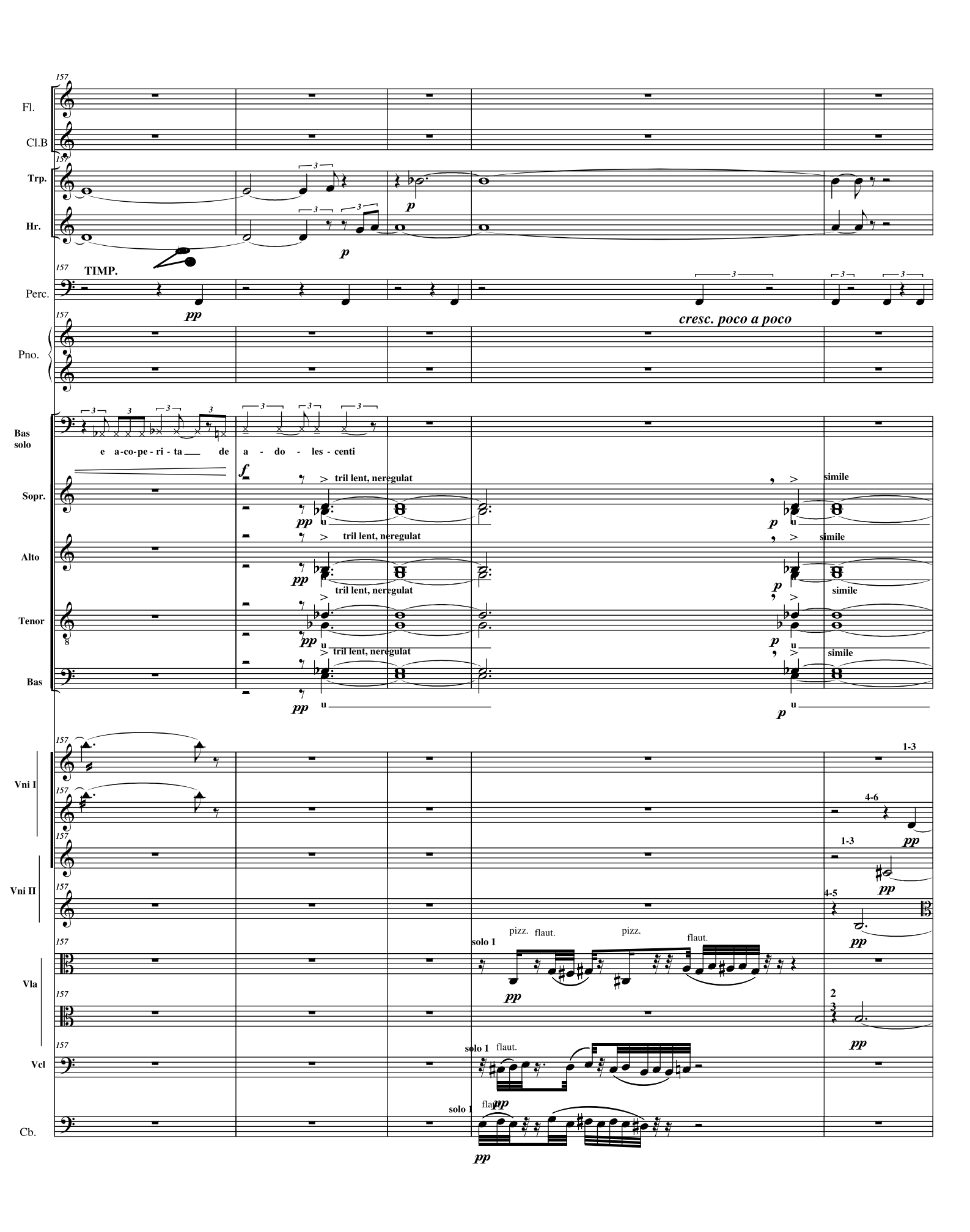
Fl.
Cl.B
Trp.
Hr.
TIMP.
Perc.
cresc. poco a poco
Pno.
Bas solo
e a-co-pe-ri-ta de a-do-les-centi
Sopr.
Alto
Tenor
Bas
tril lent, neregulat
simile
Vni I
Vni II
Vla
Vcl
Cb.
solo 1
pizz.
flaut.

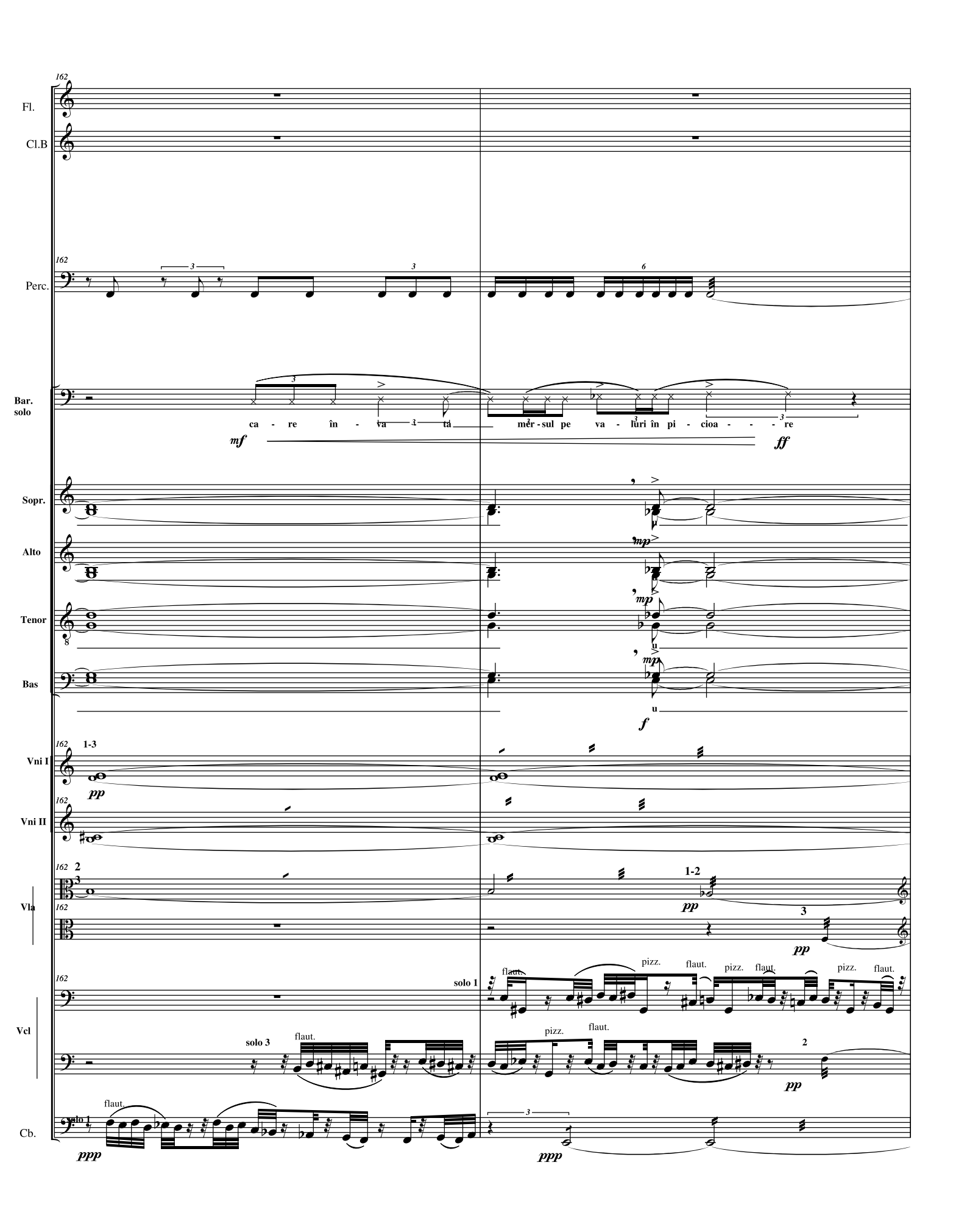
162
Fl.
Cl.B
Perc.
Bar. solo
ca - re în - va - tă mer - sul pe va - luri în pi - cioa - - - re
mf
ff
Sopr.
Alto
Tenor
Bas
mp
f
Vni I
Vni II
Vla
Vcl
Cb.
1-3
pp
2
1-2
3
solo 1
solo 3
flaut.
pizz.
ppp

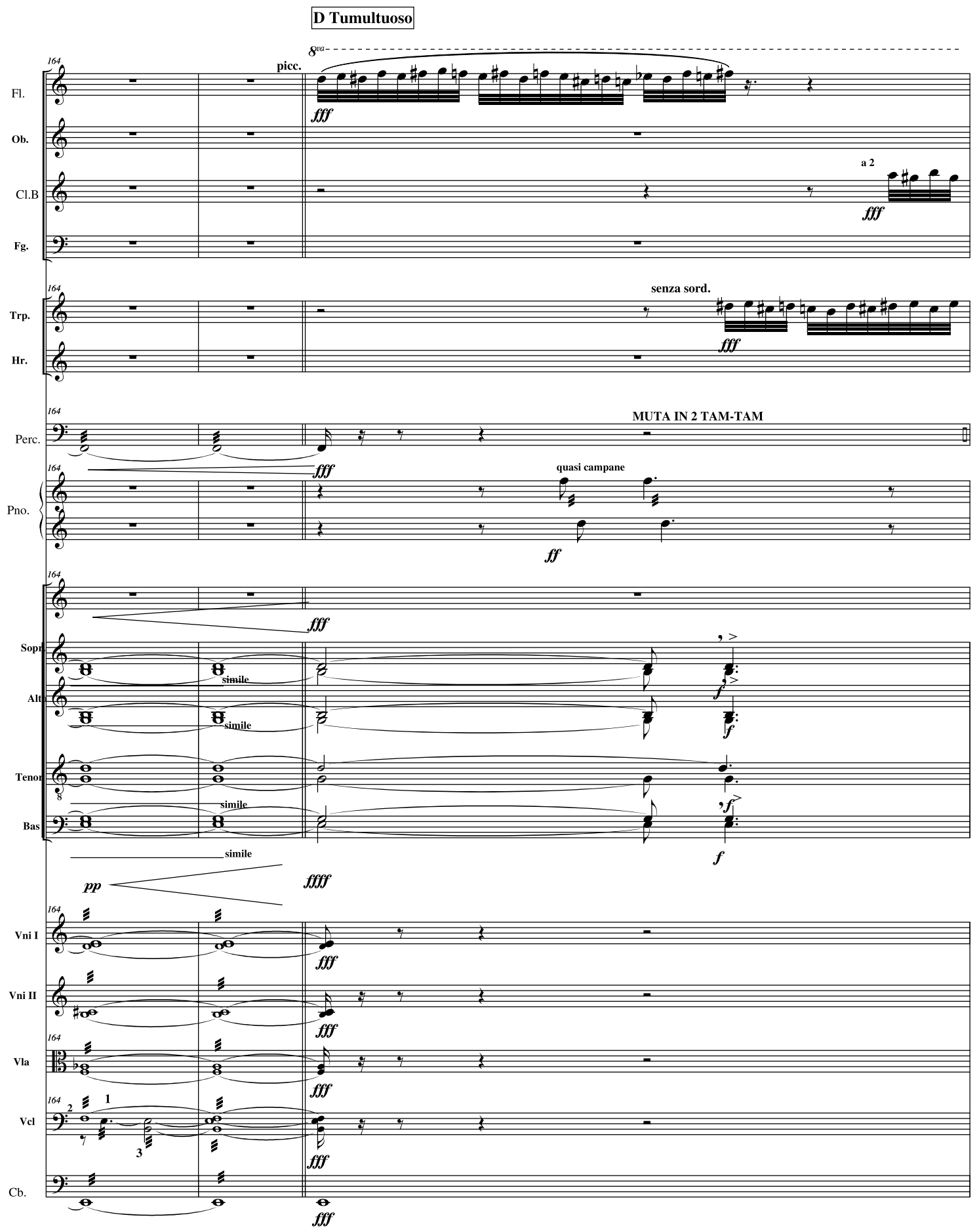
D Tumultuoso
8va
picc.
Fl.
Ob.
Cl.B
a 2
Fg.
Trp.
senza sord.
Hr.
Perc.
MUTA IN 2 TAM-TAM
Pno.
quasi campane
Sopr.
Alt.
Tenor
Bas.
simile
Vni I
Vni II
Vla
Vcl
Cb.

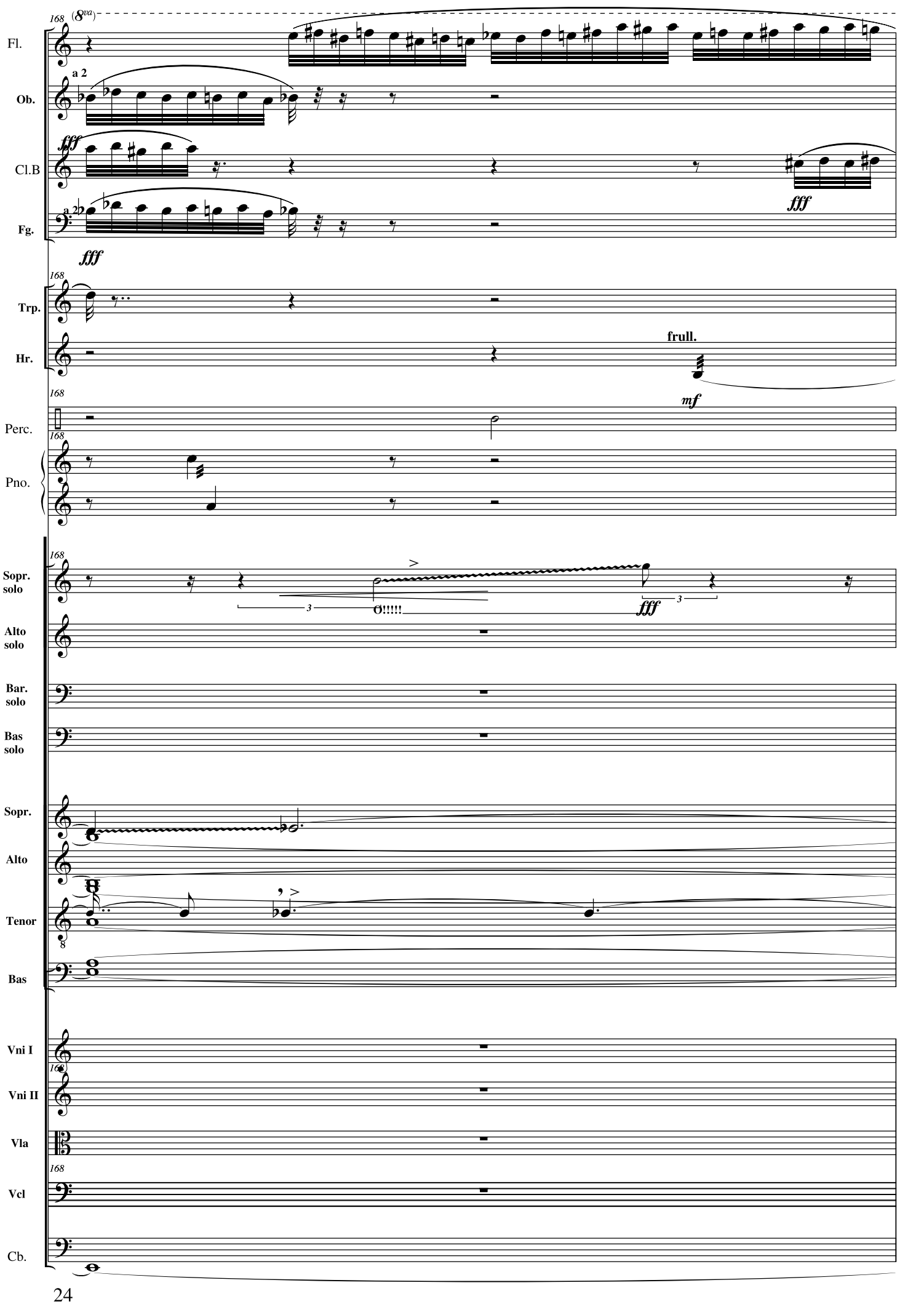
168
(8va)
Fl.
a 2
Ob.
fff
Cl.B
fff
a 2
Fg.
fff
Trp.
Hr.
frull.
mf
Perc.
Pno.
Sopr. solo
O!!!!!
fff
Alto solo
Bar. solo
Bas solo
Sopr.
Alto
Tenor
Bas
Vni I
Vni II
Vla
Vcl
Cb.

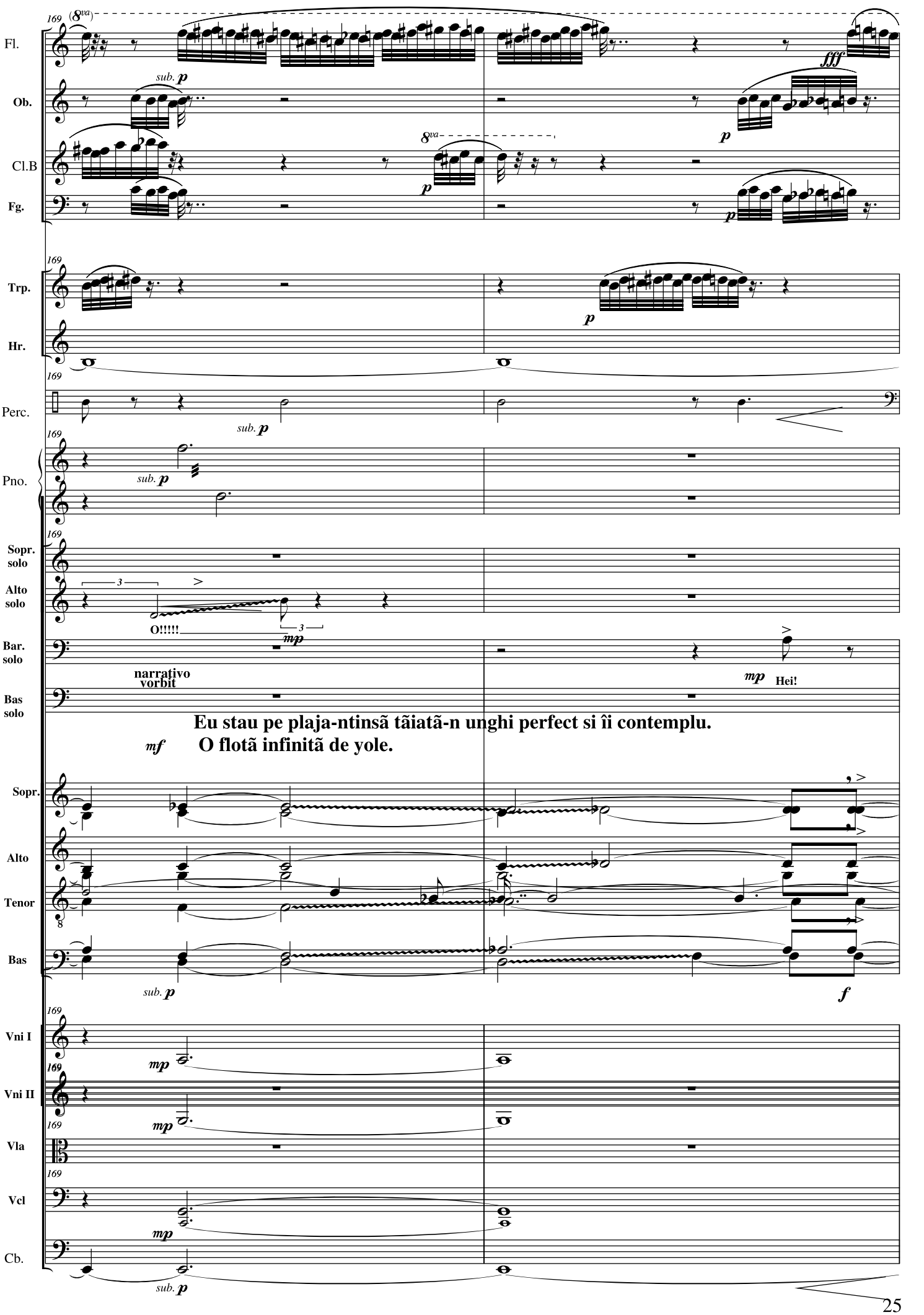
Fl.
Ob.
Cl.B
Fg.
Trp.
Hr.
Perc.
Pno.
Sopr. solo
Alto solo
Bar. solo
Bas solo
O!!!!!
narrativo vorbit
Hei!
Eu stau pe plaja-ntinsã tãiatã-n unghi perfect si îi contemplu.
O flotã infinitã de yole.
Sopr.
Alto
Tenor
Bas
Vni I
Vni II
Vla
Vcl
Cb.

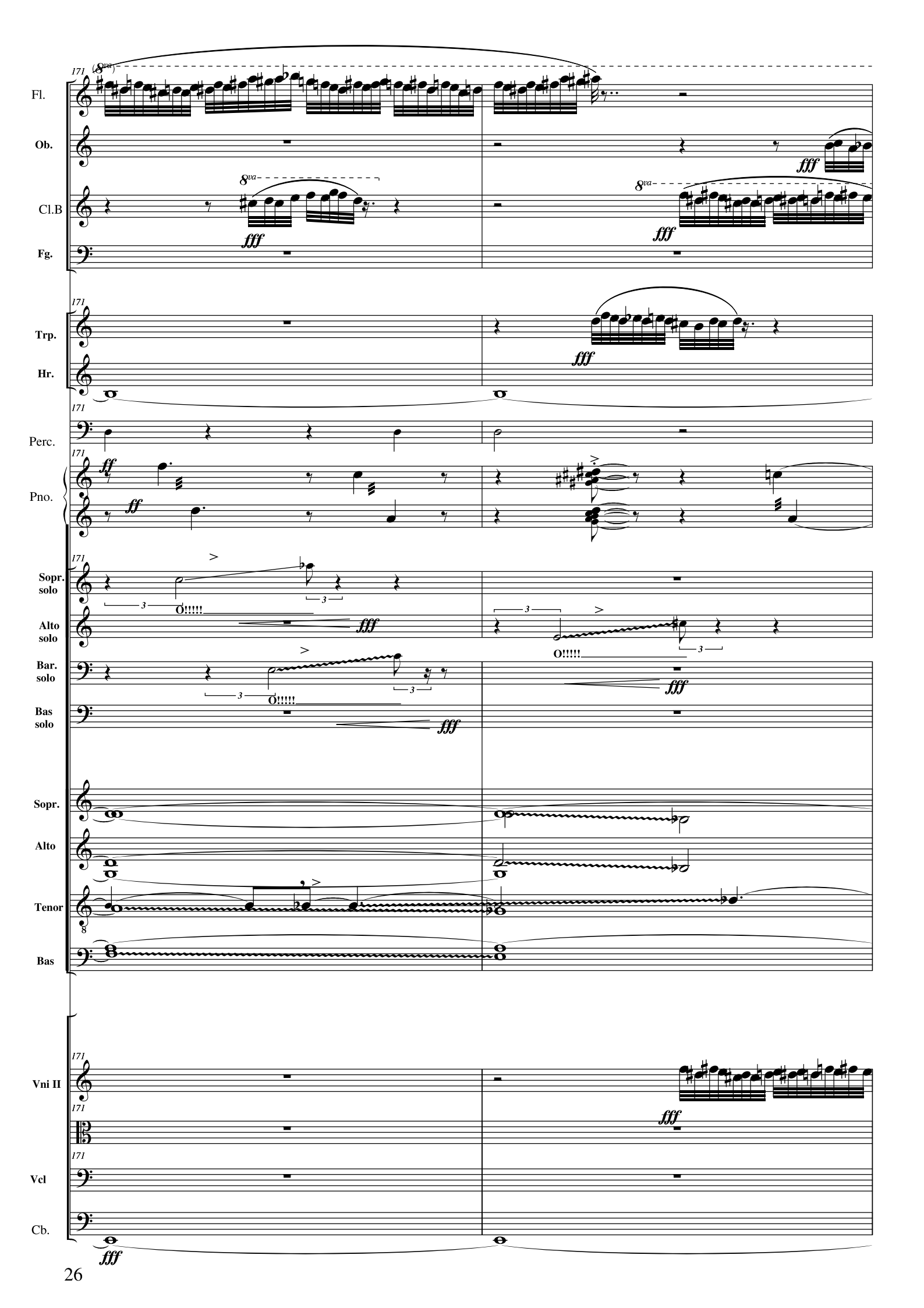
171
Fl.
Ob.
Cl.B
Fg.
Trp.
Hr.
Perc.
Pno.
Sopr. solo
Alto solo
Bar. solo
Bas solo
Sopr.
Alto
Tenor
Bas
Vni II
Vcl
Cb.
8va
fff
ff
O!!!!!

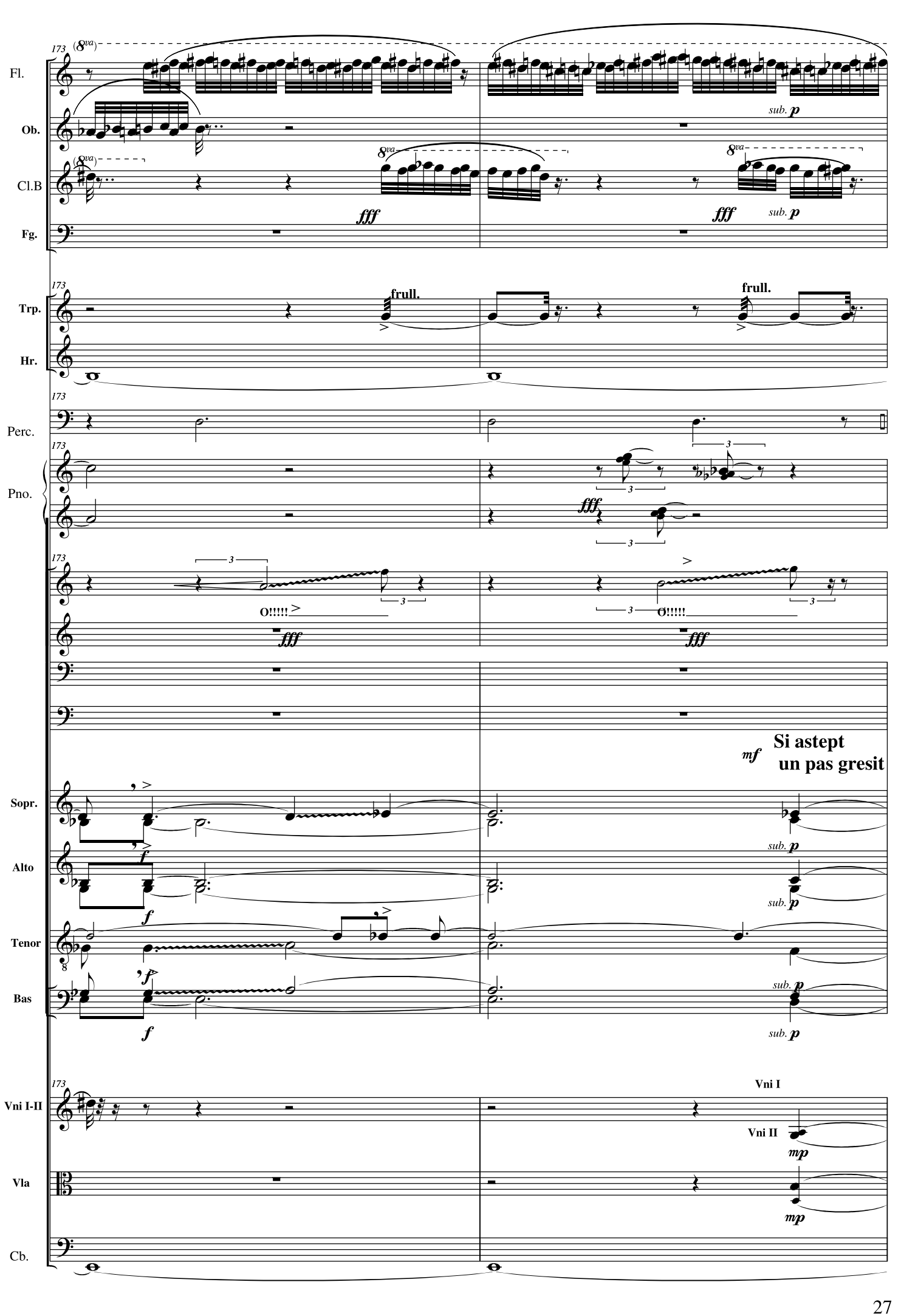
173
Fl.
Ob.
Cl.B
Fg.
Trp.
Hr.
Perc.
Pno.
Sopr.
Alto
Tenor
Bas
Vni I-II
Vla
Cb.
sub. p
fff
frull.
O!!!!!
mf
Si astept
un pas gresit
f
Vni I
Vni II
mp

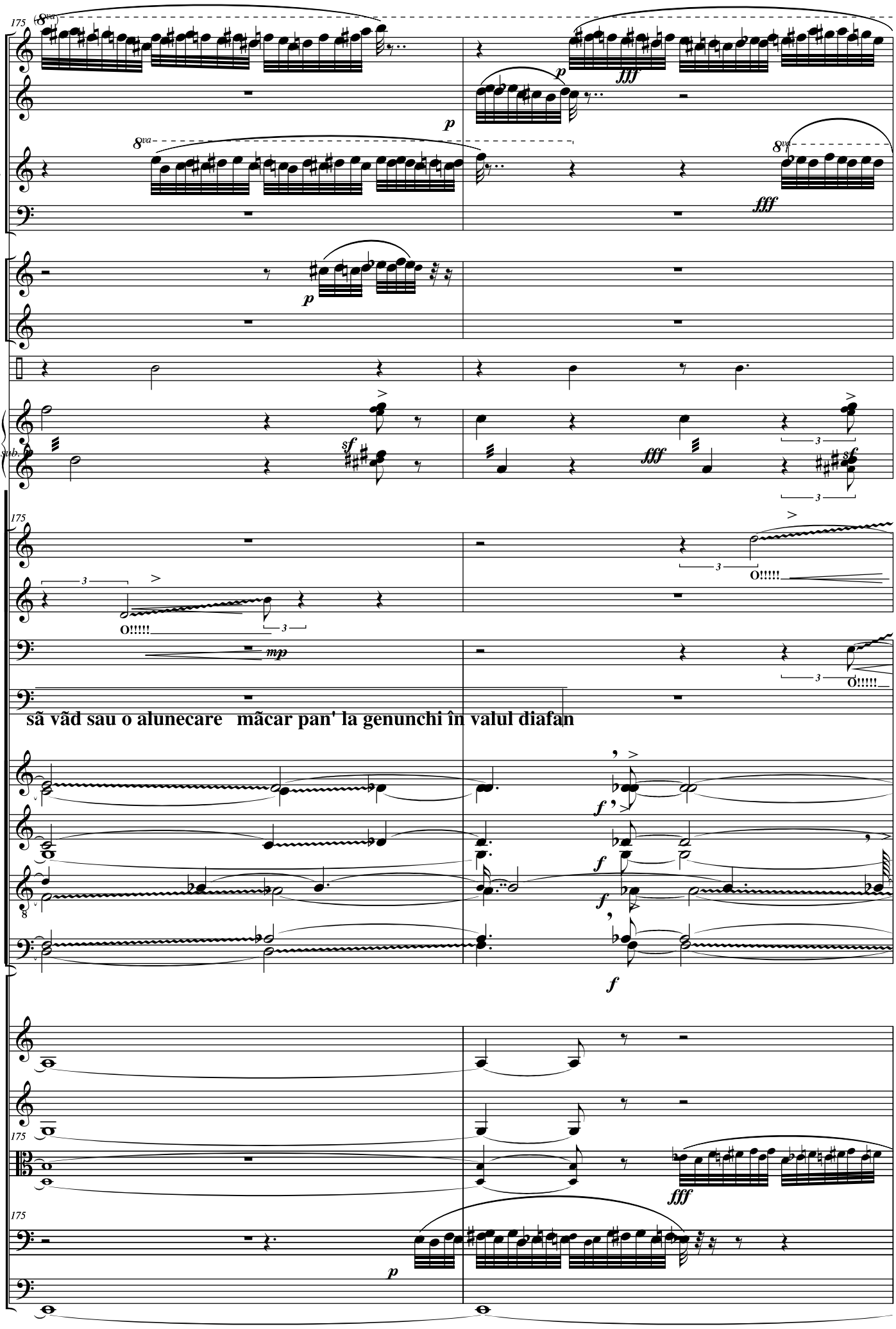
Fl.
Ob.
Cl.B
Fg.
Trp.
Hr.
Perc.
Pno.
Sopr. solo
Alto solo
Bar. solo
Bas solo
O!!!!!
sã văd sau o alunecare mãcar pan' la genunchi în valul diafan
Sopr.
Alto
Tenor
Bas
Vni I
Vni II
Vla
Vcl
Cb.

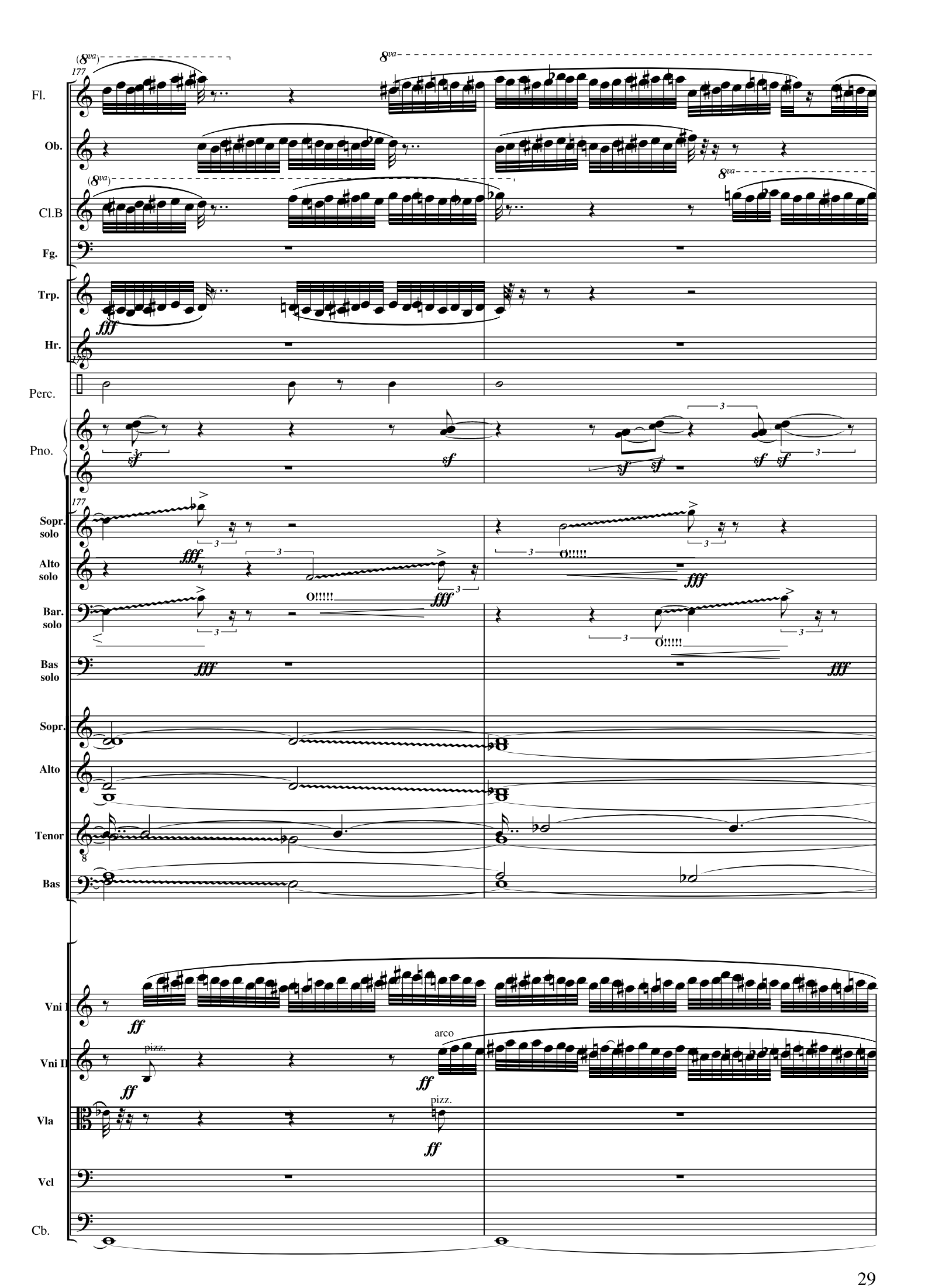
Fl.
Ob.
Cl.B
Fg.
Trp.
Hr.
Perc.
Pno.
Sopr. solo
Alto solo
Bar. solo
Bas solo
Sopr.
Alto
Tenor
Bas
Vni I
Vni II
Vla
Vcl
Cb.
O!!!!!
O!!!!!
O!!!!!
pizz.
arco
pizz.

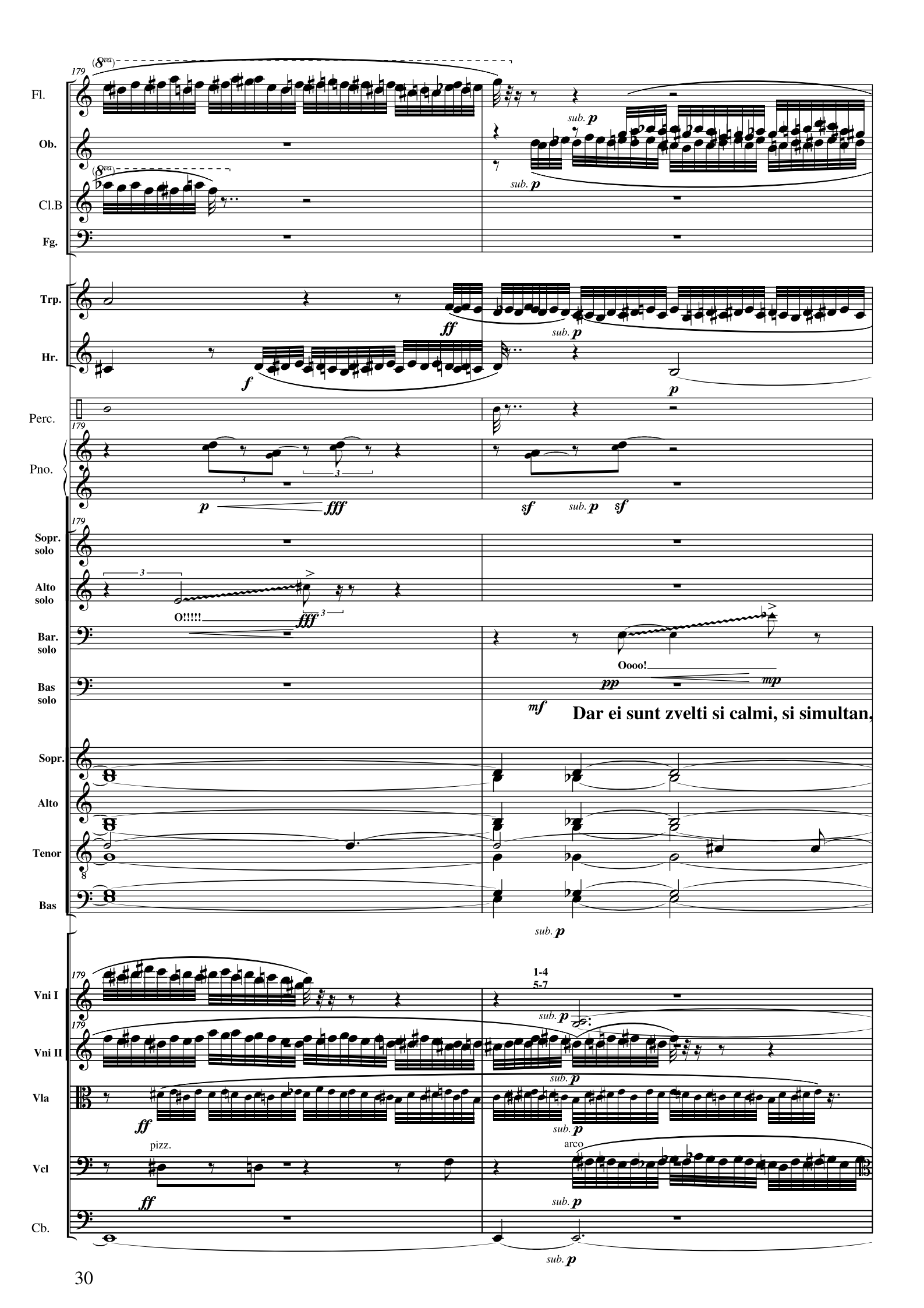
Fl.
Ob.
Cl.B
Fg.
Trp.
Hr.
Perc.
Pno.
Sopr. solo
Alto solo
Bar. solo
Bas solo
Sopr.
Alto
Tenor
Bas
Vni I
Vni II
Vla
Vcl
Cb.
O!!!!!
Oooo!
Dar ei sunt zvelti si calmi, si simultan,
pizz.
arco
1-4
5-7

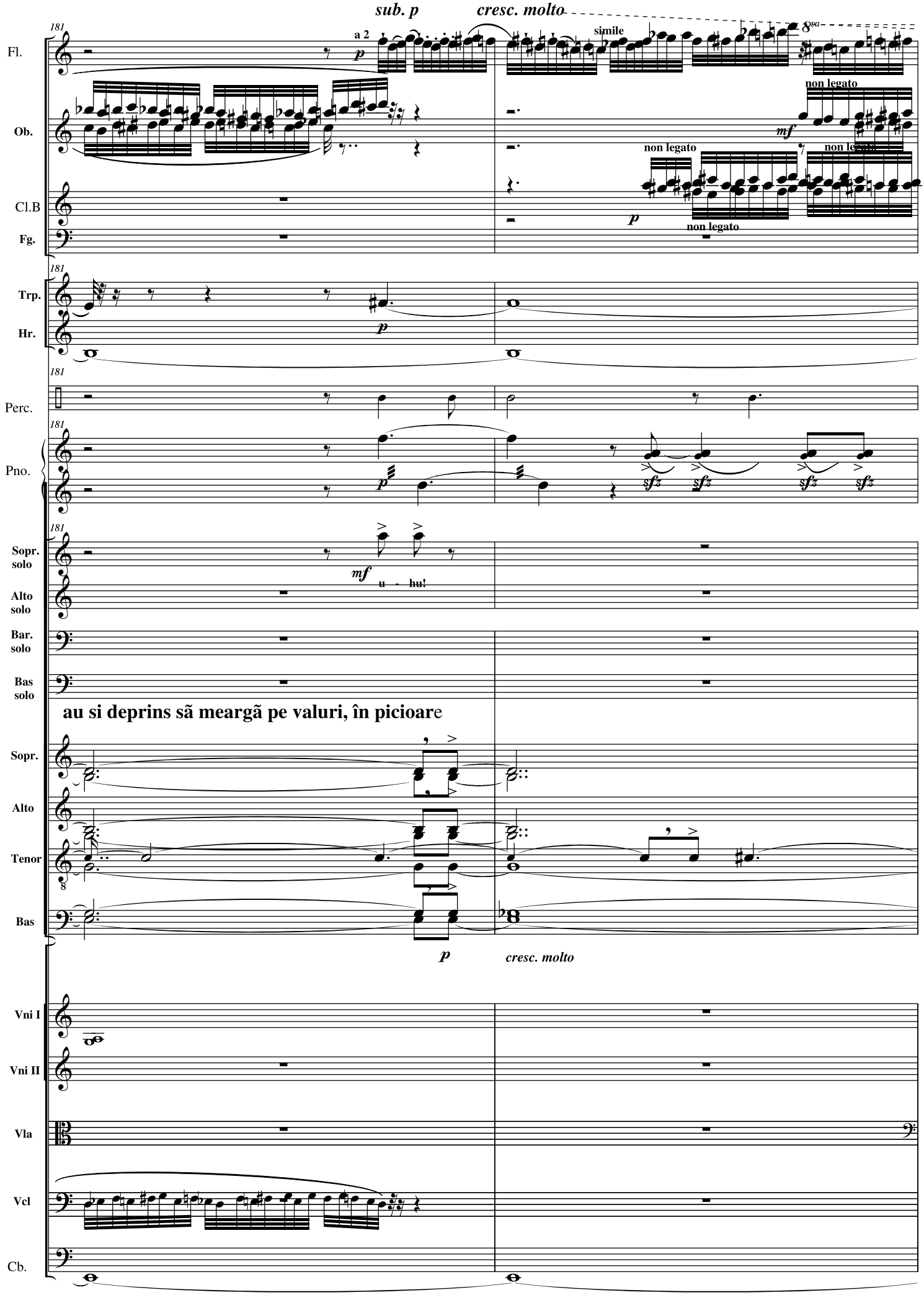
sub. p
cresc. molto
a 2
simile
non legato
Fl.
Ob.
Cl.B
Fg.
Trp.
Hr.
Perc.
Pno.
Sopr. solo
Alto solo
Bar. solo
Bas solo
u - hu!
au si deprins să meargă pe valuri, în picioare
Sopr.
Alto
Tenor
Bas
Vni I
Vni II
Vla
Vcl
Cb.

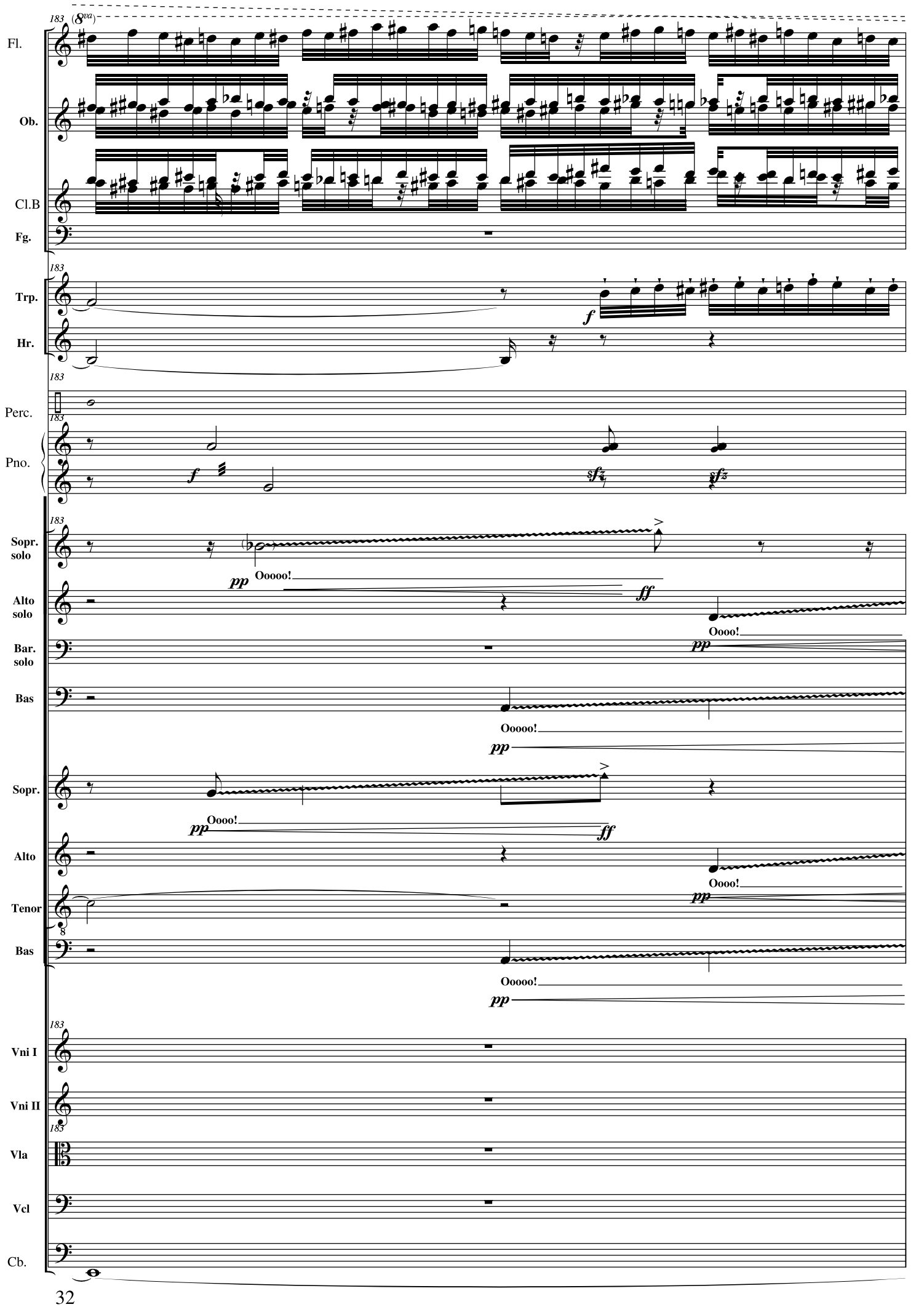
183
(8va)
Fl.
Ob.
Cl.B
Fg.
Trp.
Hr.
Perc.
Pno.
f
sfz
sfz
Sopr. solo
Alto solo
Bar. solo
Bas
pp
Ooooo!
ff
Oooo!
Sopr.
Alto
Tenor
Vni I
Vni II
Vla
Vcl
Cb.

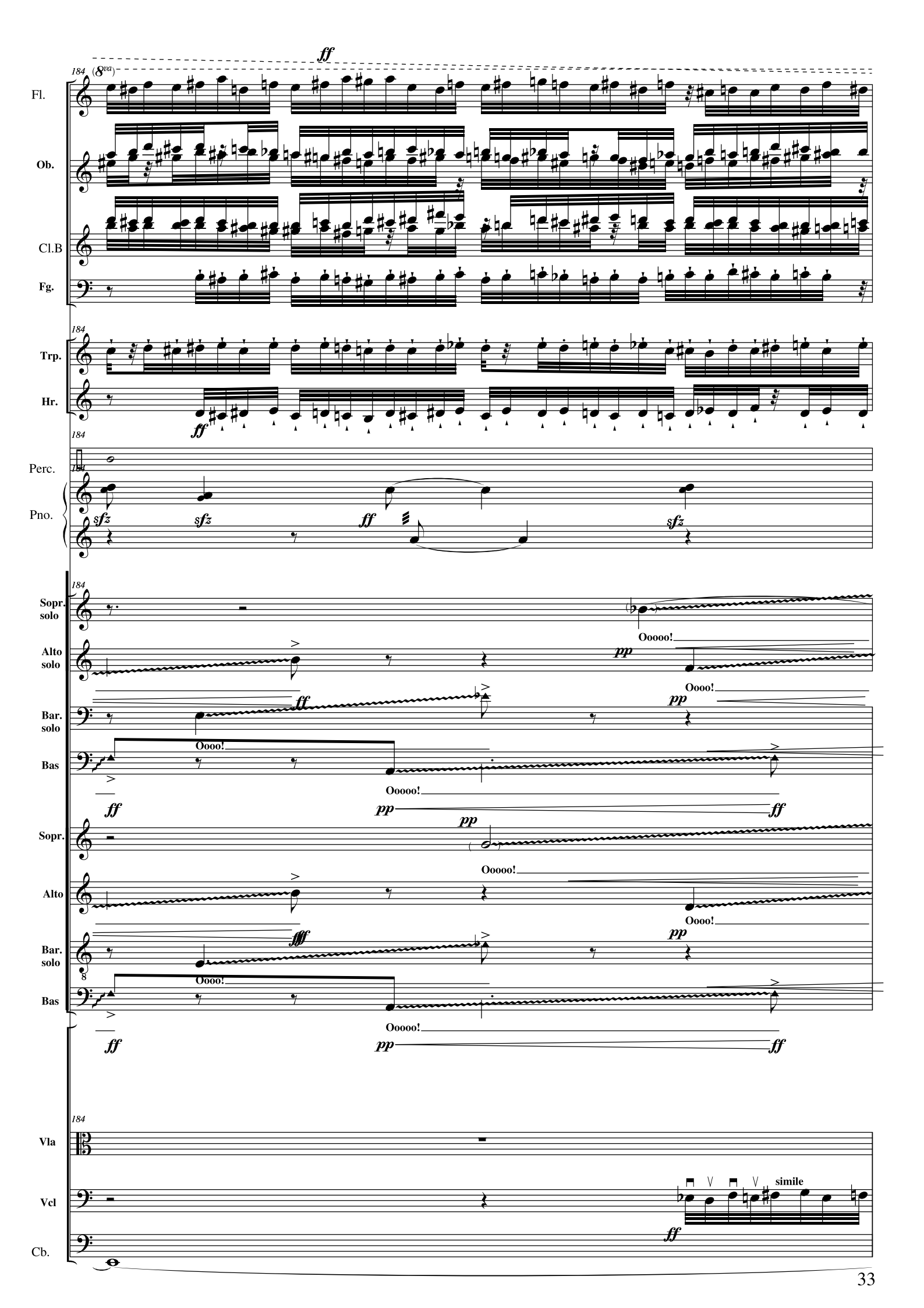
184
(8va)
ff
Fl.
Ob.
Cl.B
Fg.
Trp.
Hr.
Perc.
Pno.
sfz
Sopr. solo
Alto solo
Bar. solo
Bas
Ooooo!
Oooo!
pp
Sopr.
Alto
Vla
Vcl
Cb.
simile

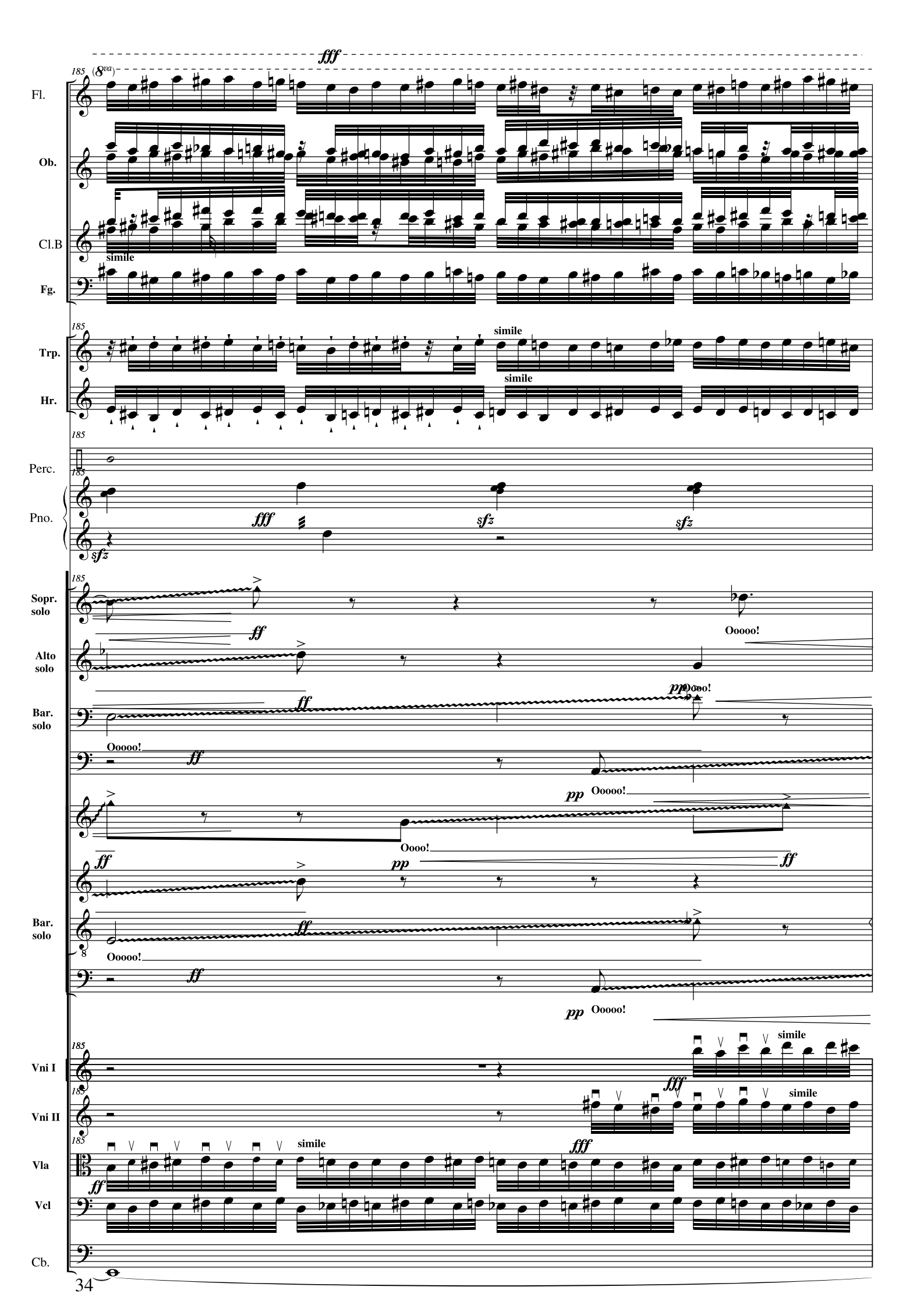
Fl.
Ob.
Cl.B
Fg.
Trp.
Hr.
Perc.
Pno.
Sopr. solo
Alto solo
Bar. solo
Bar. solo
Vni I
Vni II
Vla
Vcl
Cb.
185
(8va)
fff
simile
ff
pp
sfz
Ooooo!
Oooo!

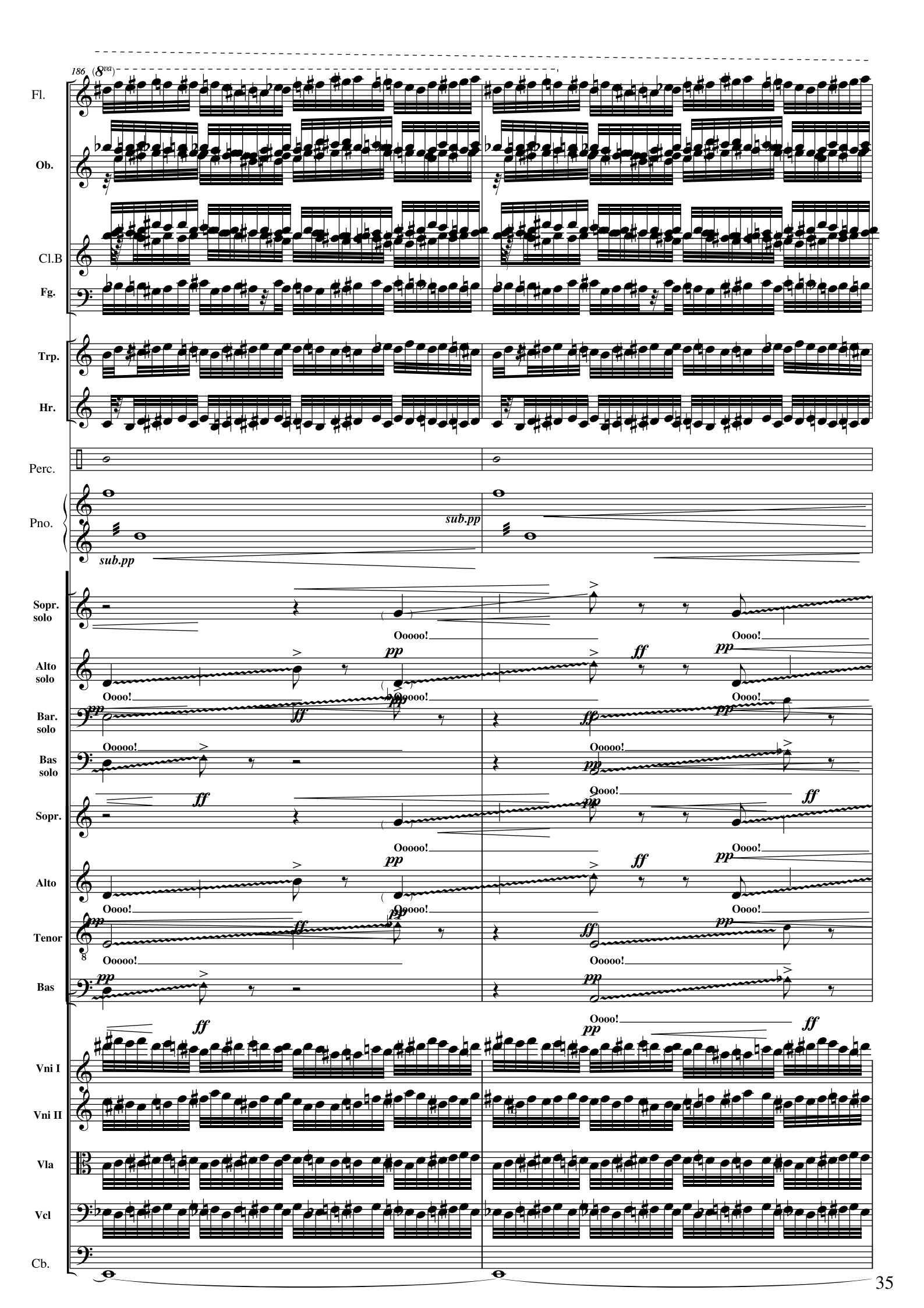
186
(8va)
Fl.
Ob.
Cl.B
Fg.
Trp.
Hr.
Perc.
Pno.
sub.pp
sub.pp
Sopr. solo
Alto solo
Bar. solo
Bas solo
Sopr.
Alto
Tenor
Bas
Vni I
Vni II
Vla
Vcl
Cb.
Oooo!
Ooooo!
pp
ff
8

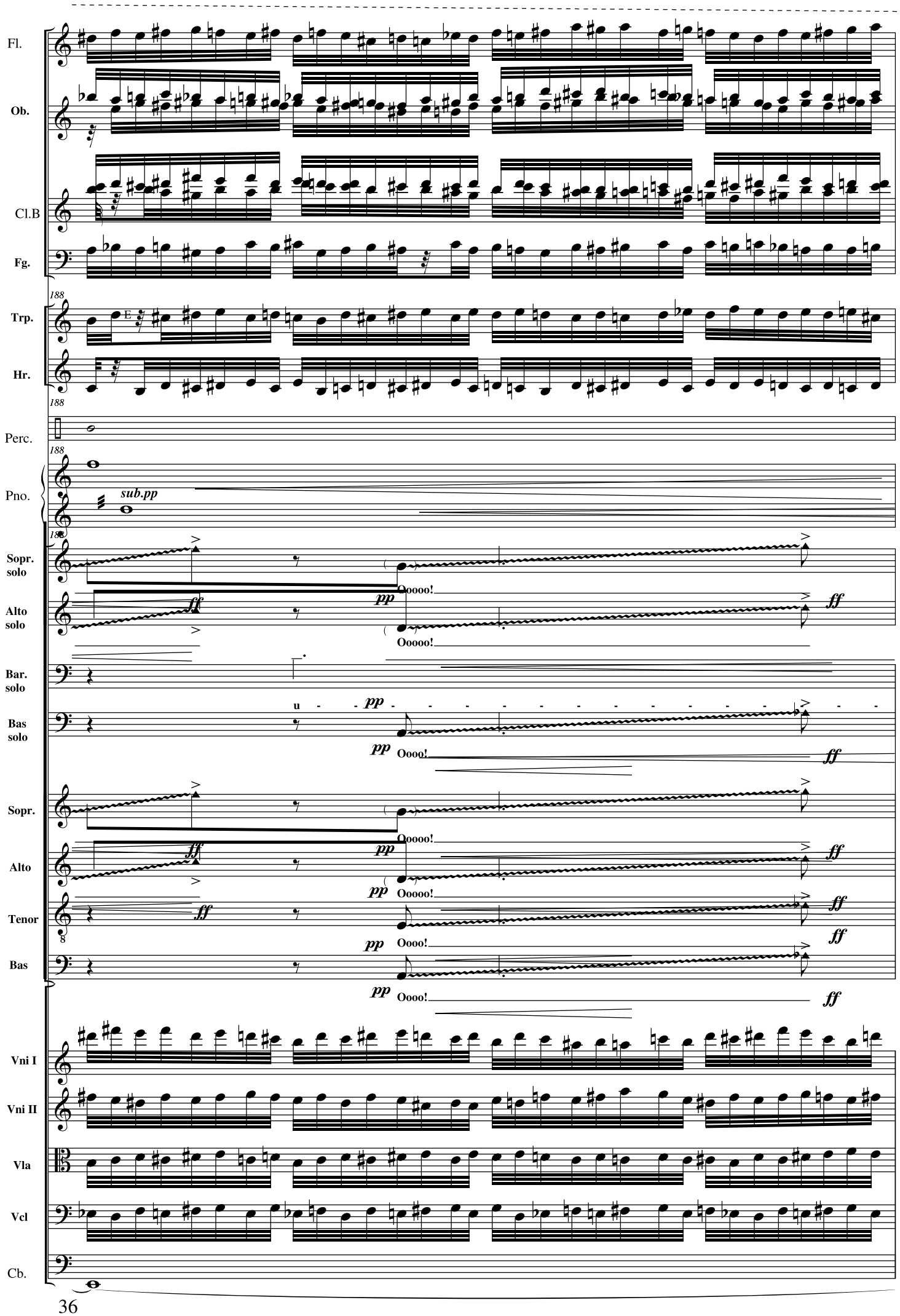
Fl.
Ob.
Cl.B
Fg.
188
Trp.
E
Hr.
188
Perc.
188
Pno.
sub.pp
188
Sopr. solo
Alto solo
Bar. solo
Bas solo
Sopr.
Alto
Tenor
Bas
Vni I
Vni II
Vla
Vcl
Cb.
ff
pp
Ooooo!
Oooo!
u

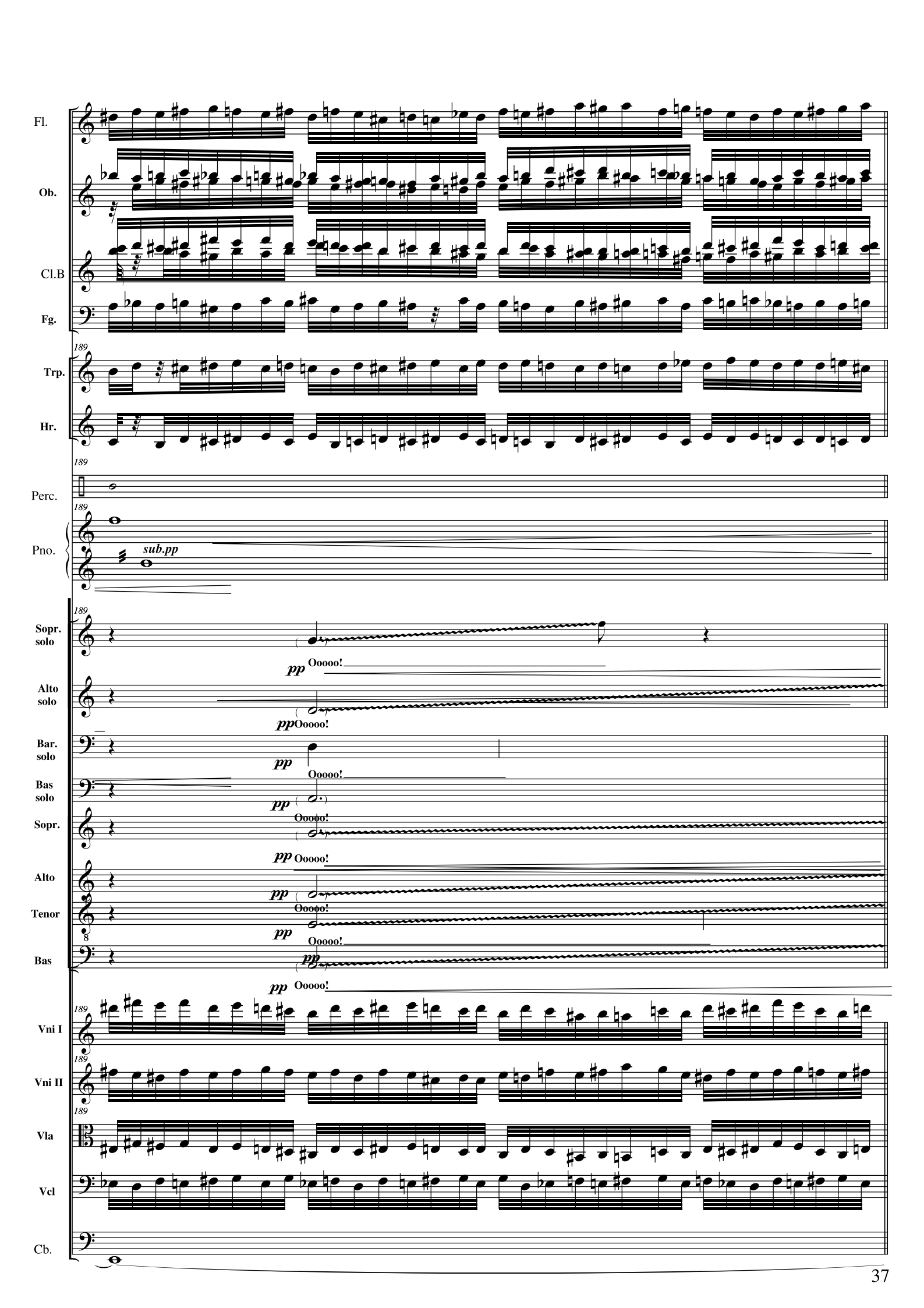
Fl.
Ob.
Cl.B
Fg.
189
Trp.
Hr.
189
Perc.
189
Pno.
sub.pp
189
Sopr. solo
pp Ooooo!
Alto solo
pp Ooooo!
Bar. solo
pp
Bas solo
pp Ooooo!
Sopr.
pp Ooooo!
Alto
pp Ooooo!
Tenor
pp Ooooo!
Bas
pp Ooooo!
pp Ooooo!
189
Vni I
189
Vni II
189
Vla
Vcl
Cb.

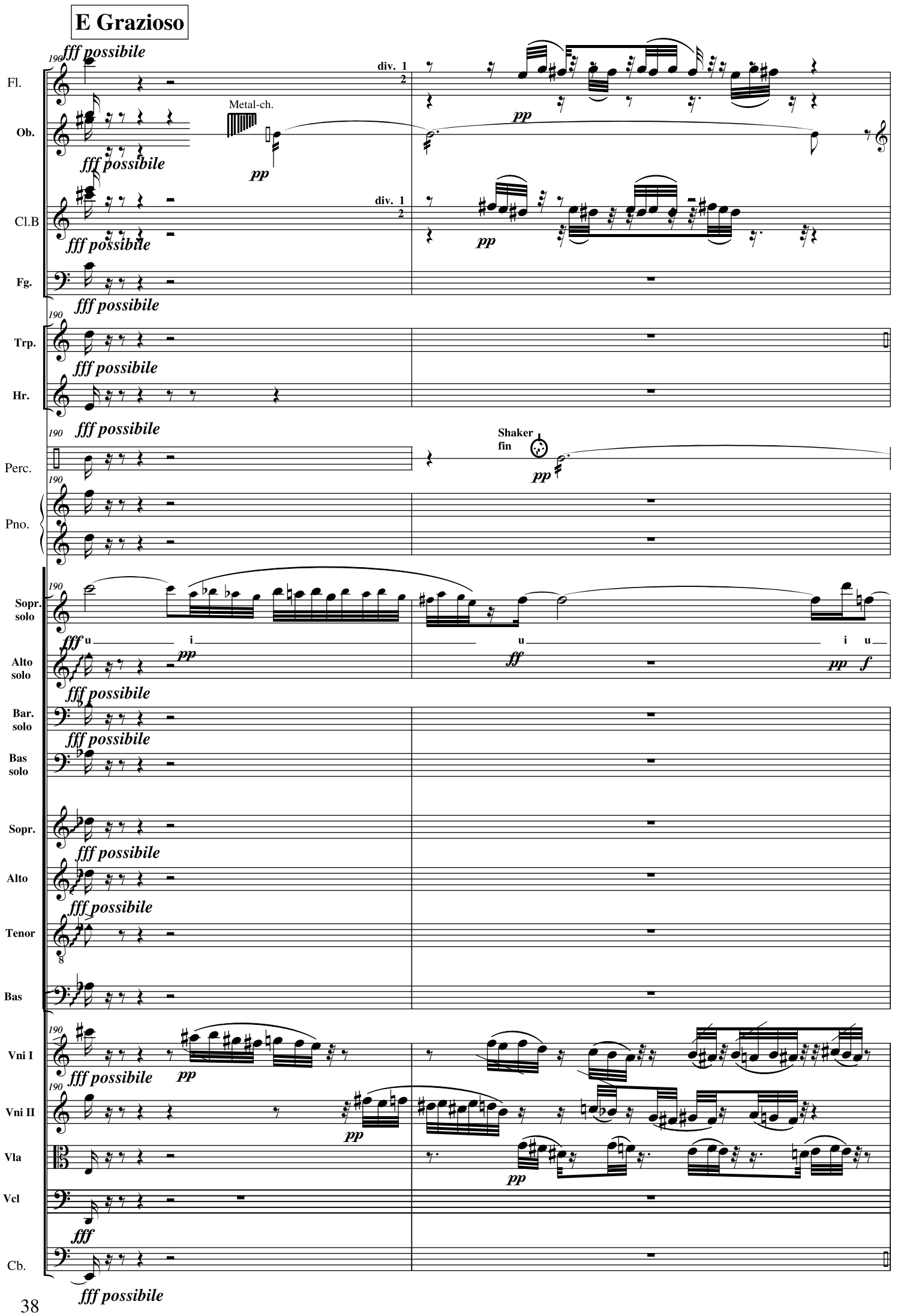
E Grazioso
190
fff possibile
Fl.
Ob.
Cl.B
Fg.
Trp.
Hr.
Perc.
Pno.
Sopr. solo
Alto solo
Bar. solo
Bas solo
Sopr.
Alto
Tenor
Bas
Vni I
Vni II
Vla
Vcl
Cb.
div. 1
2
Metal-ch.
pp
Shaker
fin
u
i
ff
f
fff

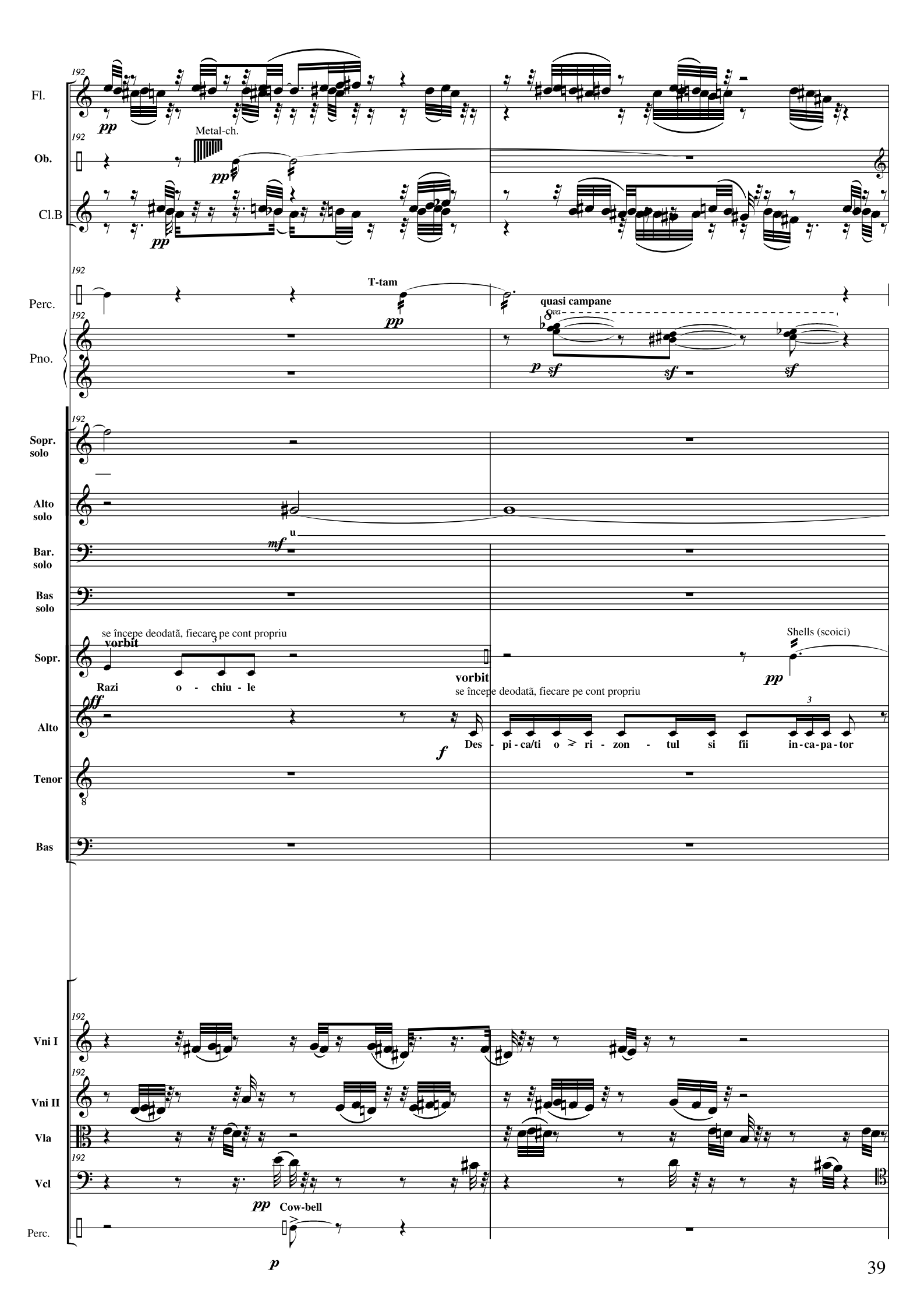
Fl.
Ob.
Metal-ch.
Cl.B
Perc.
T-tam
Pno.
quasi campane
Sopr. solo
Alto solo
Bar. solo
Bas solo
Sopr.
se începe deodată, fiecare pe cont propriu
vorbit
Razi o - chiu - le
Shells (scoici)
Alto
Des - pi - ca/ti o ri - zon - tul si fii in - ca - pa - tor
Tenor
Bas
Vni I
Vni II
Vla
Vcl
Cow-bell
Perc.

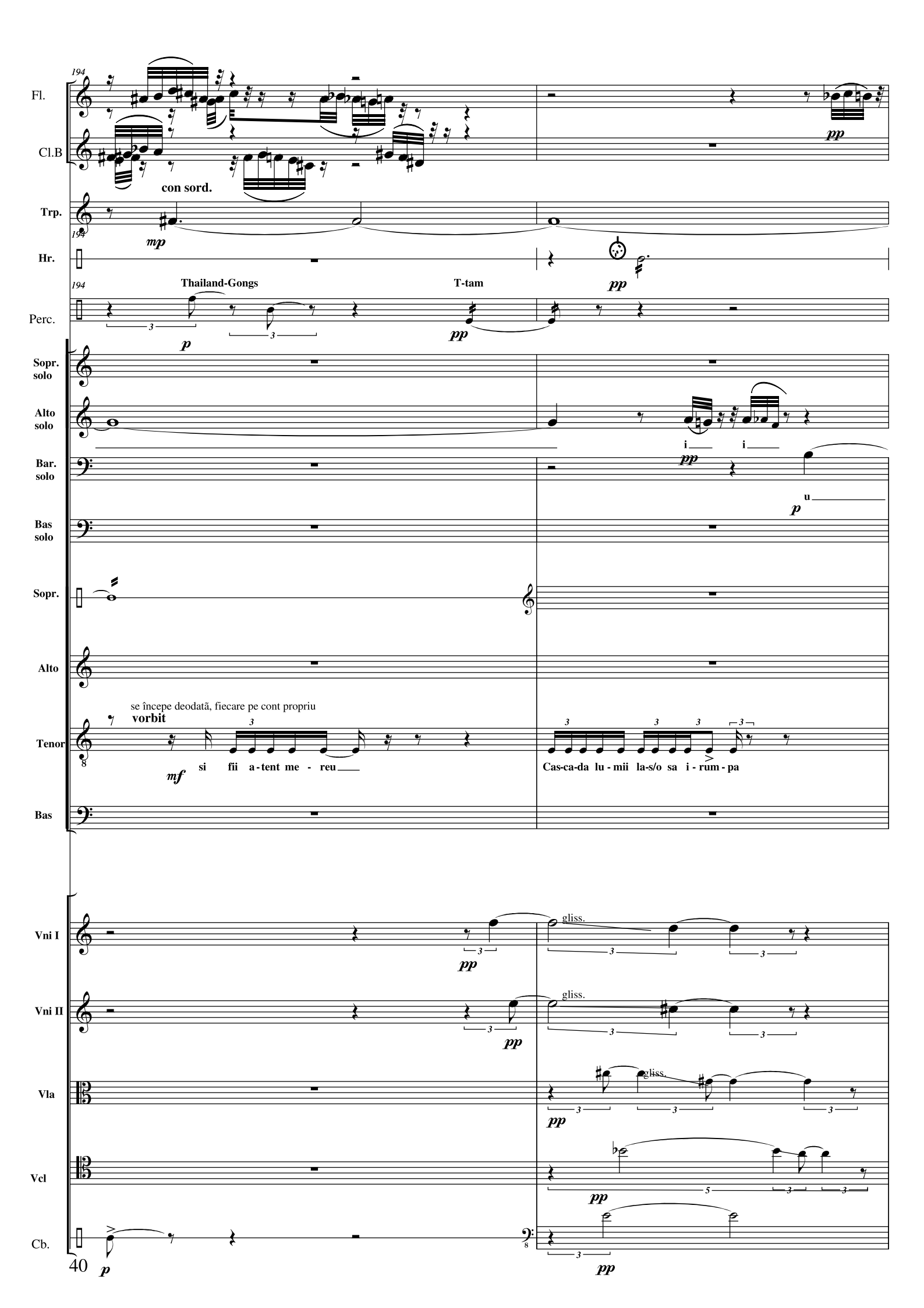
194
Fl.
Cl.B
con sord.
Trp.
mp
Hr.
Thailand-Gongs
T-tam
Perc.
p
pp
Sopr. solo
Alto solo
i
Bar. solo
u
Bas solo
Sopr.
Alto
se începe deodată, fiecare pe cont propriu
vorbit
Tenor
mf
si fii a-tent me - reu
Cas-ca-da lu - mii la-s/o sa i - rum - pa
Bas
Vni I
gliss.
Vni II
Vla
Vcl
Cb.
40

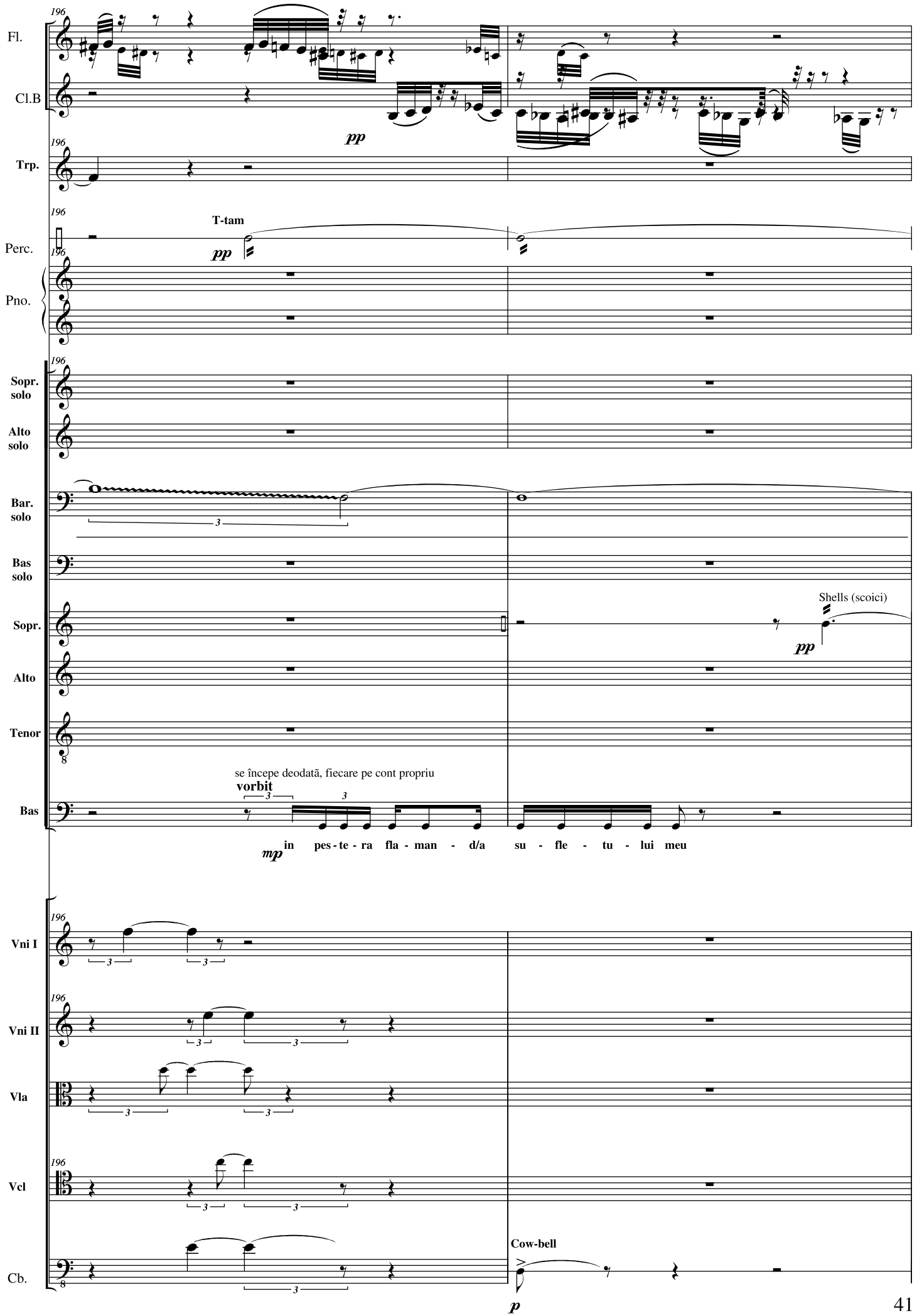
Fl.
Cl.B
Trp.
Perc.
Pno.
Sopr. solo
Alto solo
Bar. solo
Bas solo
Sopr.
Alto
Tenor
Bas
Vni I
Vni II
Vla
Vcl
Cb.
196
pp
T-tam
Shells (scoici)
se începe deodată, fiecare pe cont propriu
vorbit
mp
in pes - te - ra fla - man - d/a su - fle - tu - lui meu
Cow-bell
p

F Lirico

198

Fl.

con sord.

Trp.

p

Thailand-Gongs

Glass-ch.

Perc.

p

Pno.

Sopr. solo

Alto solo

Bar. solo

pp

i

Bas solo

To - tul in - ce - pe din a - ceas - ta/m - pli - ni - re

mf

Sopr.

Alto

Tenor

Metal-ch.

p

Bas

Vni I

p

mf

Vni II

p

mf

Vla

gliss.

p

mf

Vcl

p

mf

Cb.

p

mf

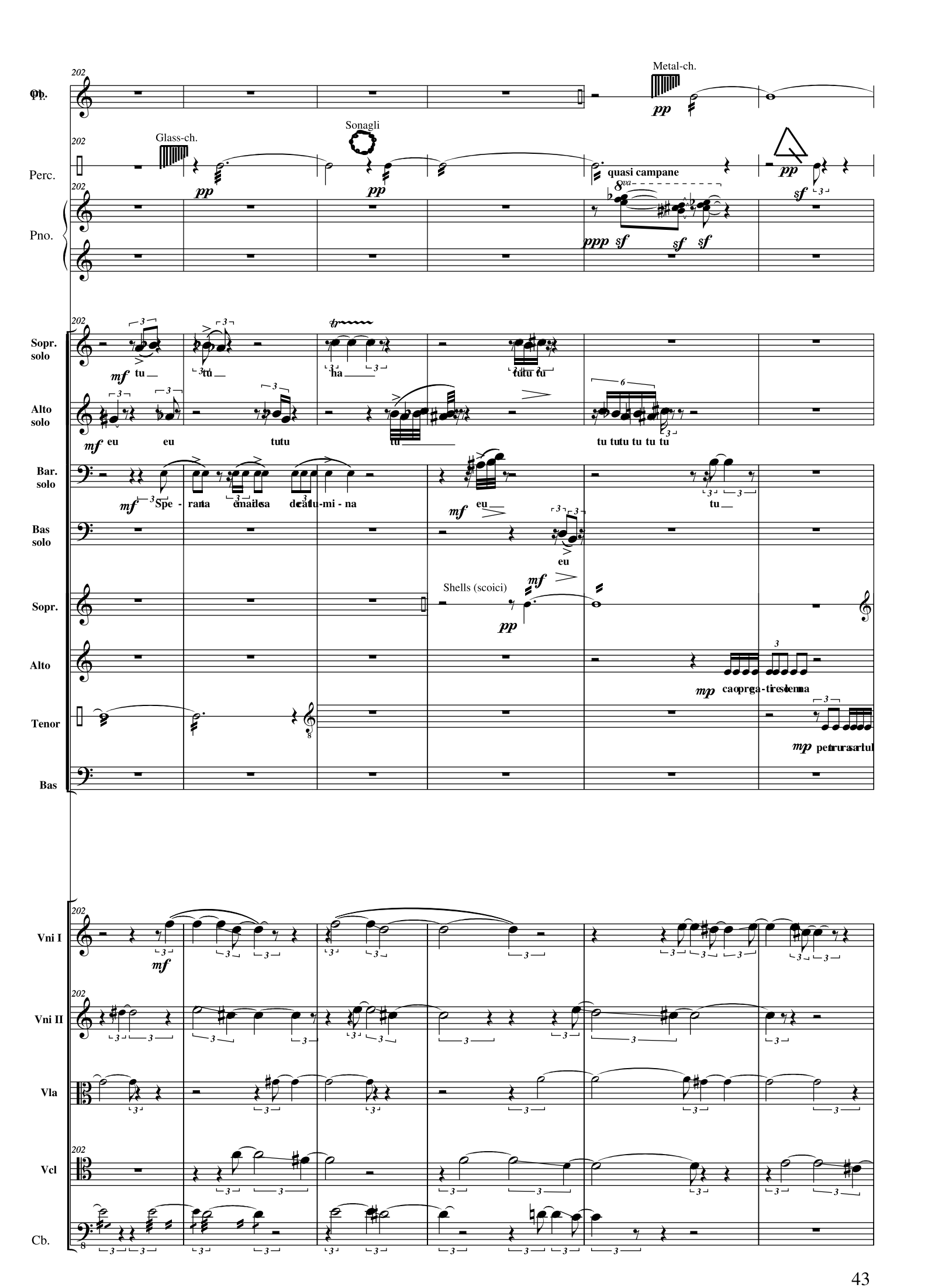
Ph.
Metal-ch.
Perc.
Glass-ch.
Sonagli
quasi campane
Pno.
Sopr. solo
tu
tu
ha
tutu tu
Alto solo
eu
eu
tutu
tu
tu tutu tu tu tu
Bar. solo
Spe - ranta
ămaiesa
deatu-mi - na
eu
tu
Bas solo
eu
Shells (scoici)
Sopr.
Alto
caoprga-tirestemna
Tenor
petrurasartul
Bas
Vni I
Vni II
Vla
Vcl
Cb.

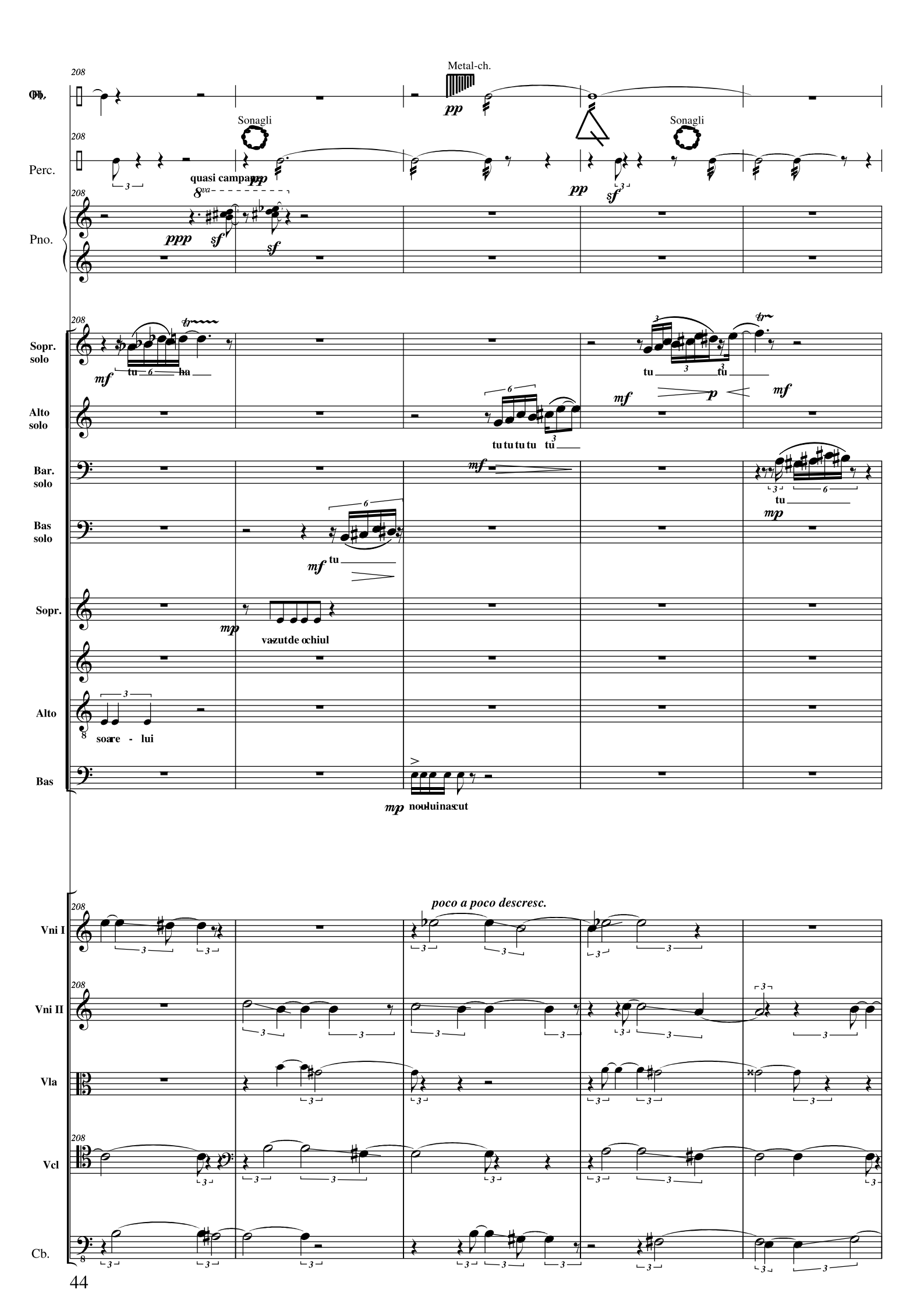
Metal-ch.
Ph.
Sonagli
Sonagli
Perc.
quasi campana
Pno.
Sopr. solo
tu ha
tu tu
Alto solo
tu tu tu tu tu
Bar. solo
tu
Bas solo
tu
Sopr.
vazut de ochiul
Alto
soare - lui
Bas
nou-luinascut
poco a poco descresc.
Vni I
Vni II
Vla
Vcl
Cb.

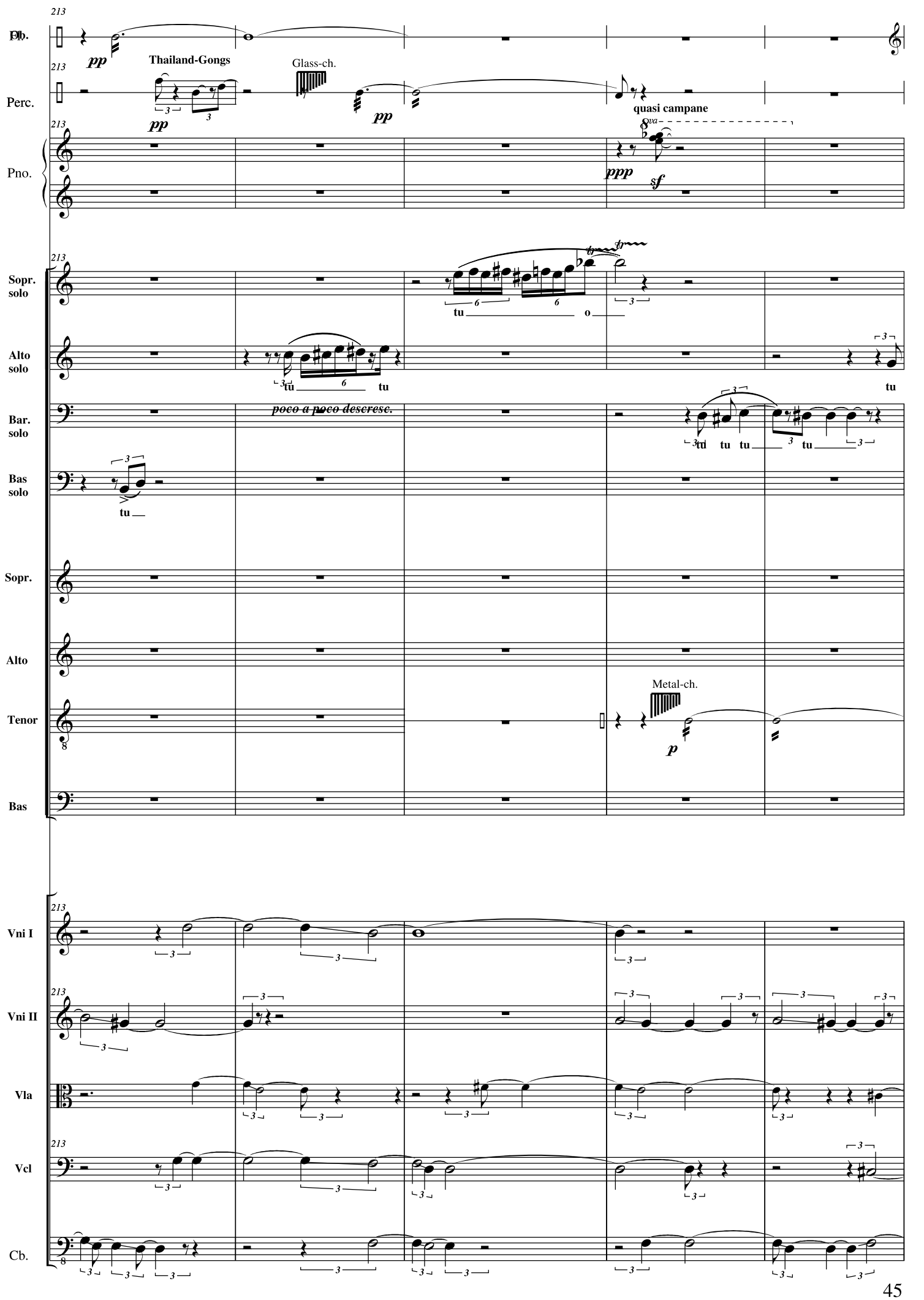
Pb.
Perc.
Pno.
Thailand-Gongs
Glass-ch.
quasi campane
Sopr. solo
Alto solo
Bar. solo
Bas solo
Sopr.
Alto
Tenor
Bas
poco a poco descresc.
Metal-ch.
Vni I
Vni II
Vla
Vcl
Cb.

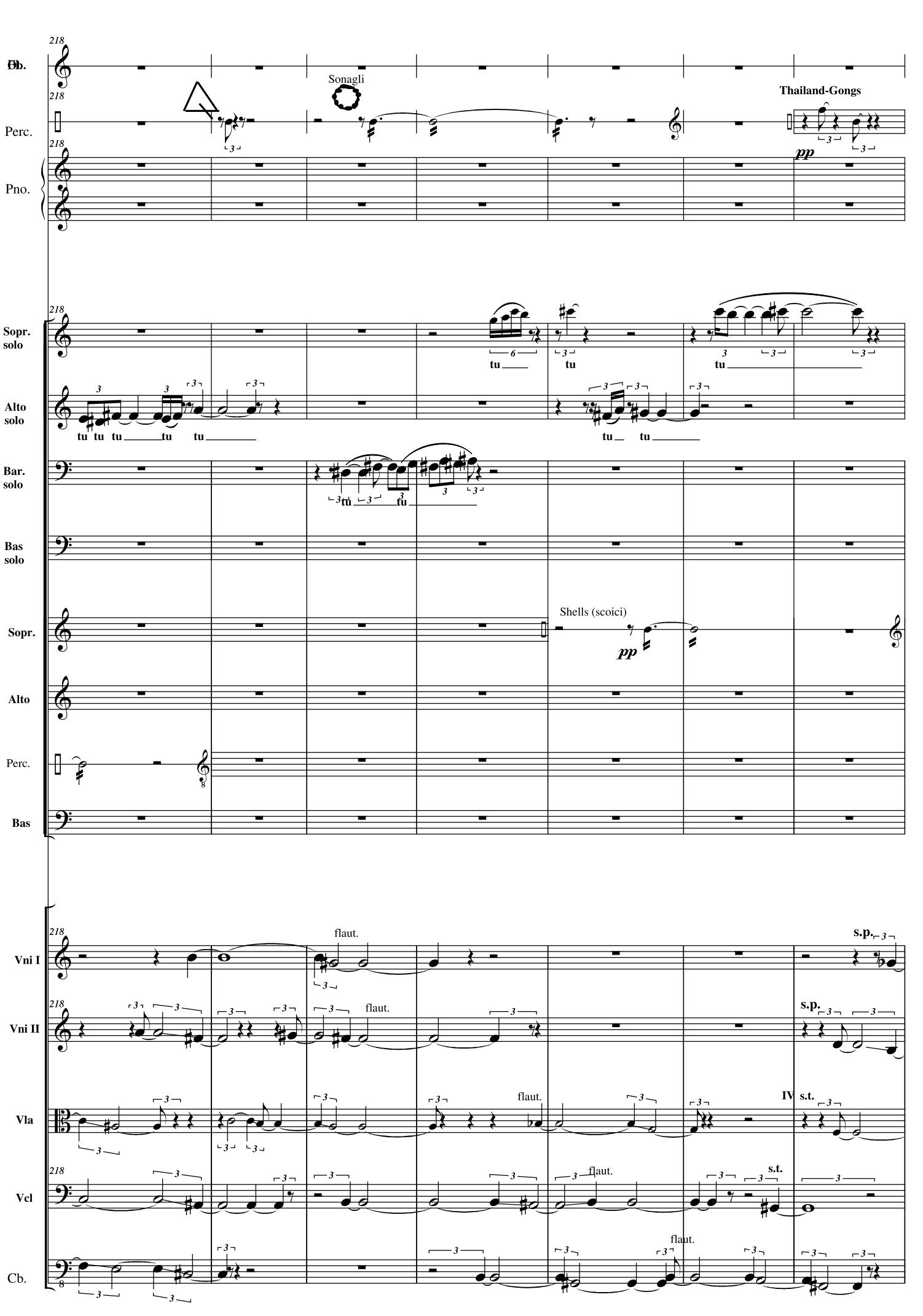
Ob.
Perc.
Pno.
Sonagli
Thailand-Gongs
pp
Sopr. solo
Alto solo
Bar. solo
Bas solo
tu
Sopr.
Alto
Perc.
Bas
Shells (scoici)
pp
Vni I
Vni II
Vla
Vcl
Cb.
flaut.
s.p.
s.t.
IV

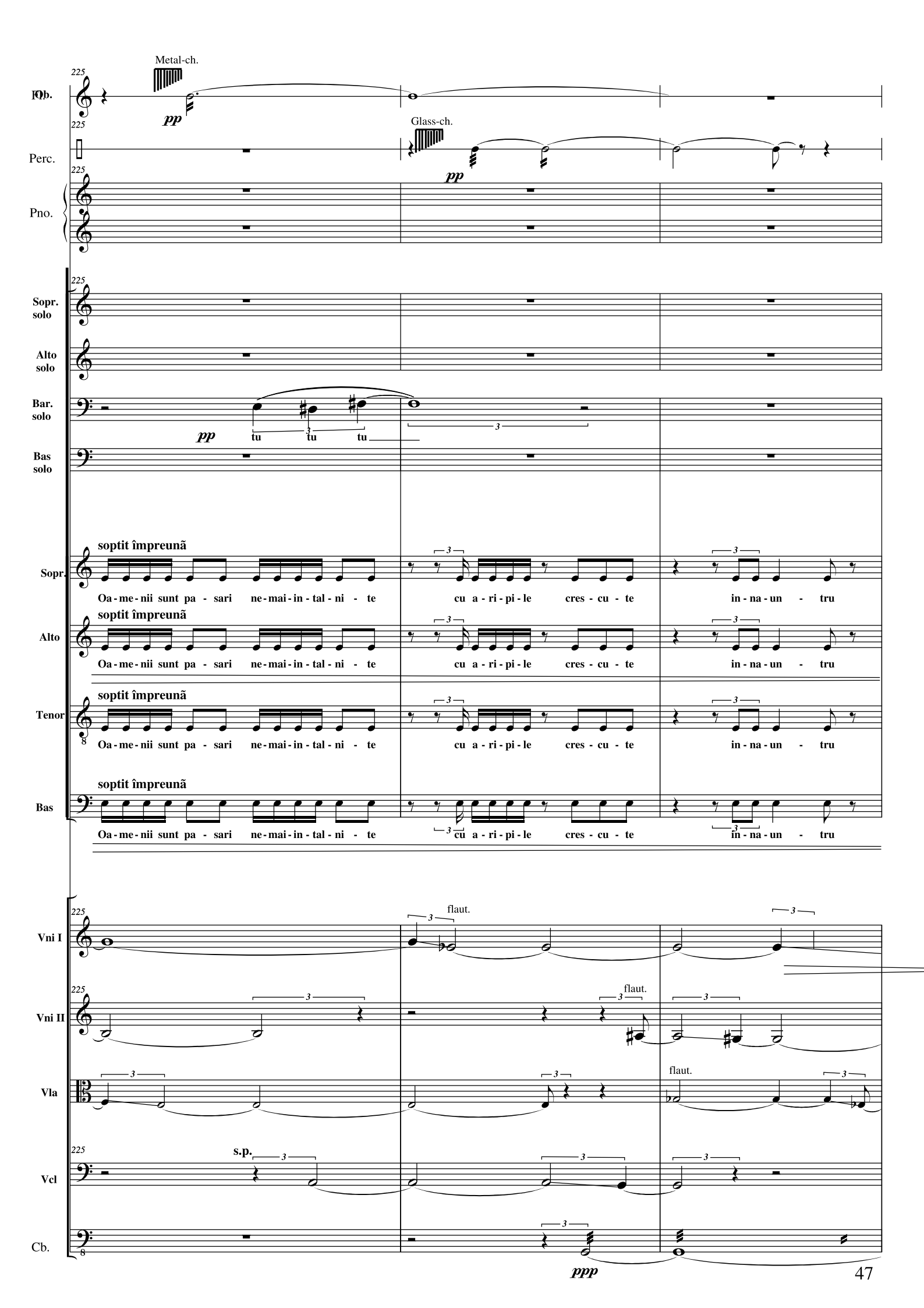
Metal-ch.
Ob.
pp
Glass-ch.
Perc.
pp
Pno.
Sopr. solo
Alto solo
Bar. solo
pp
tu tu tu
Bas solo
soptit împreunã
Sopr.
Oa-me-nii sunt pa-sari ne-mai-in-tal-ni-te cu a-ri-pi-le cres-cu-te in-na-un-tru
soptit împreunã
Alto
Oa-me-nii sunt pa-sari ne-mai-in-tal-ni-te cu a-ri-pi-le cres-cu-te in-na-un-tru
soptit împreunã
Tenor
Oa-me-nii sunt pa-sari ne-mai-in-tal-ni-te cu a-ri-pi-le cres-cu-te in-na-un-tru
soptit împreunã
Bas
Oa-me-nii sunt pa-sari ne-mai-in-tal-ni-te cu a-ri-pi-le cres-cu-te in-na-un-tru
Vni I
flaut.
Vni II
flaut.
Vla
flaut.
Vcl
s.p.
Cb.
ppp

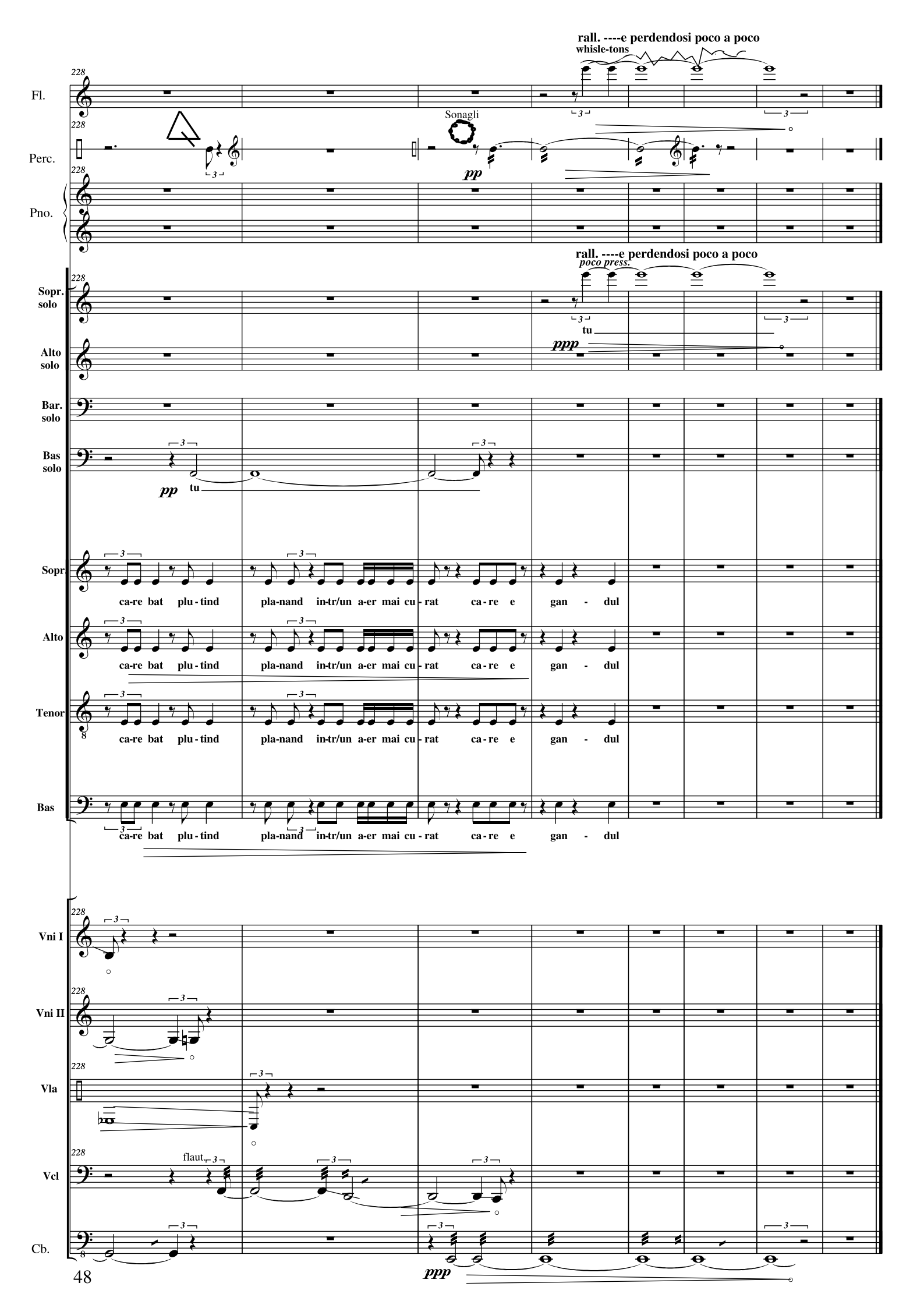
rall. ----e perdendosi poco a poco
whisle-tons
Fl.
Perc.
Sonagli
pp
Pno.
rall. ----e perdendosi poco a poco
poco press.
Sopr. solo
tu
ppp
Alto solo
Bar. solo
Bas solo
pp
tu
Sopr
ca-re bat plu-tind pla-nand in-tr/un a-er mai cu-rat ca-re e gan - dul
Alto
ca-re bat plu-tind pla-nand in-tr/un a-er mai cu-rat ca-re e gan - dul
Tenor
ca-re bat plu-tind pla-nand in-tr/un a-er mai cu-rat ca-re e gan - dul
Bas
ca-re bat plu-tind pla-nand in-tr/un a-er mai cu-rat ca-re e gan - dul
Vni I
Vni II
Vla
Vcl
flaut
Cb.
ppp